



**Burnside
Thurnscoe
Rotherham
South Yorkshire
S63**

Offers In Excess Of £199,000

bettermove

Burnside Rotherham

Bettermove are proud to present this 4 bedroom semi-detached house in Thurnscoe, Rotherham.

The property benefits from double glazing, solar panels, and gas central heating throughout, with off street parking available via the driveway.

The council tax band is A.

The interior of this well presented property comprises a spacious living room, fitted kitchen/diner, attached utility room, with access to the garage, and a WC on the ground floor. The first floor consists of four bedrooms, and a large, family bathroom. Outside, the property boasts a private rear garden, with decking, patio, and lawn areas, perfect for enjoying the summer months.

Located in the sought after village of Thurnscoe, Rotherham, the property is close to a range of amenities, including shops, supermarkets, restaurants, pubs, and schools. Excellent transport connections can be found from Thurnscoe train station, a variety of local bus routes, and quick access to the A1(M).

This exciting opportunity should not be missed. All enquiries can be made through Bettermove.



Burnside, Thurnscoe, Rotherham
 Approximate Gross Internal Area
 158 Sq M/1700 Sq Ft

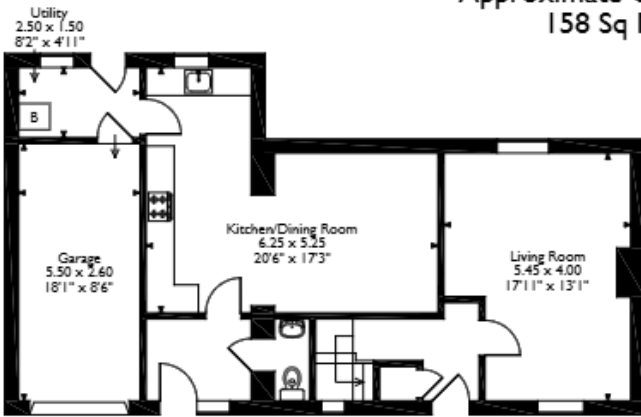

Ground Floor

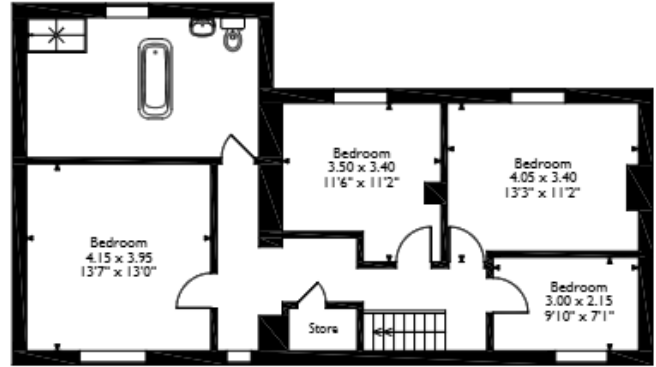

First Floor

Please note that the location of doors, windows and other items are approximate and this floorplan is to be used for illustrative purposes only. Unauthorized reproduction is prohibited.

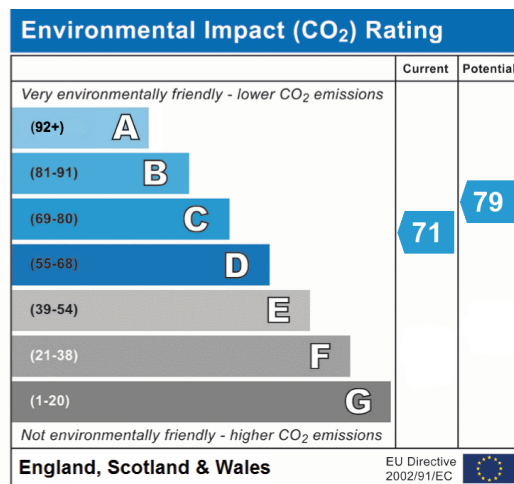
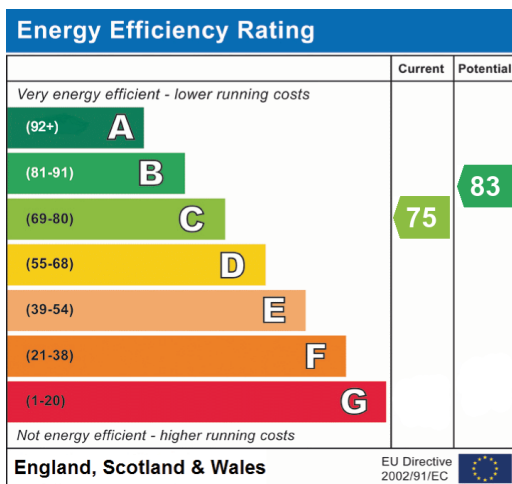



20-22 Bridge End, Leeds, LS1 4DJ
t: 0330 004 0050 e: hello@bettermove.co.uk
www.bettermove.co.uk