



**Brighton Avenue
Morley
Leeds
West Yorkshire
LS27**

Offers In Excess Of £225,000

bettermove

Brighton Avenue Leeds

Bettermove are proud to present this 3 bedroom semi-detached bungalow in Morley.

This property benefits from double glazing, and gas central heating throughout, with off road parking available via the driveway.

The council tax band is C.

Situated on a quiet cul-de-sac, the interior of this beautifully presented property comprises a spacious living room, fitted kitchen/diner, shower room, and one double bedroom on the ground floor. The first floor consists of a further two good sized bedrooms. The exterior boasts a private, south facing rear garden, mainly laid to lawn, perfect for enjoying the summer months.

Located in the popular town of Morley, Leeds, the property is close to a range of amenities, including shops, supermarkets, restaurants, pubs, and schools. Excellent transport links can be found from Morley train station, a variety of local bus routes, and quick access to the M62.

This exciting opportunity should not be missed! All enquiries can be made through Bettermove.

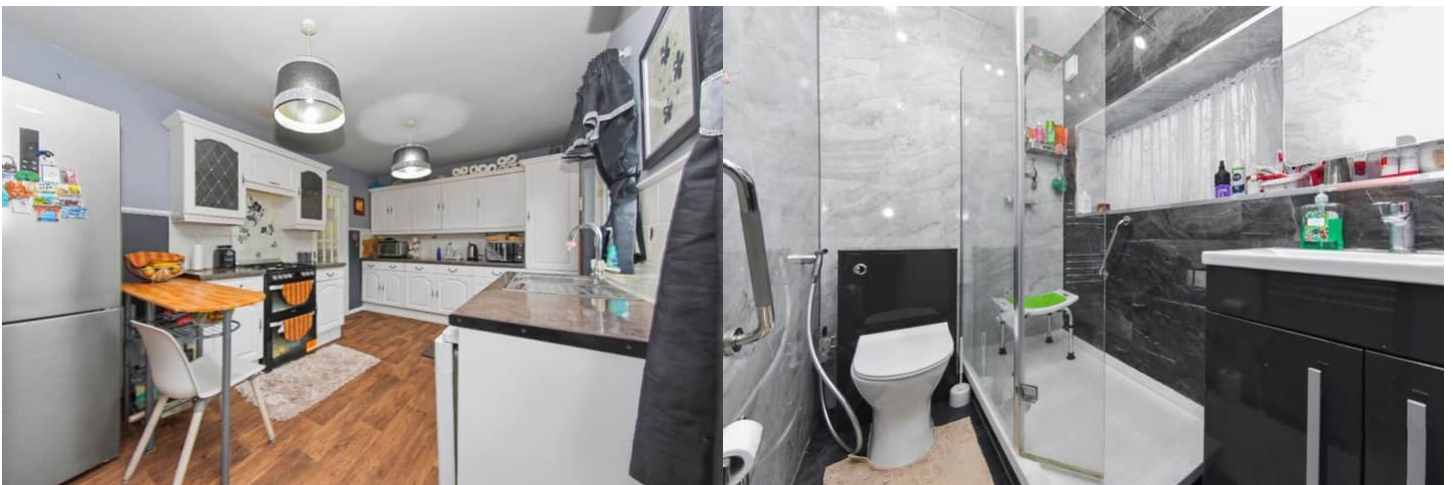

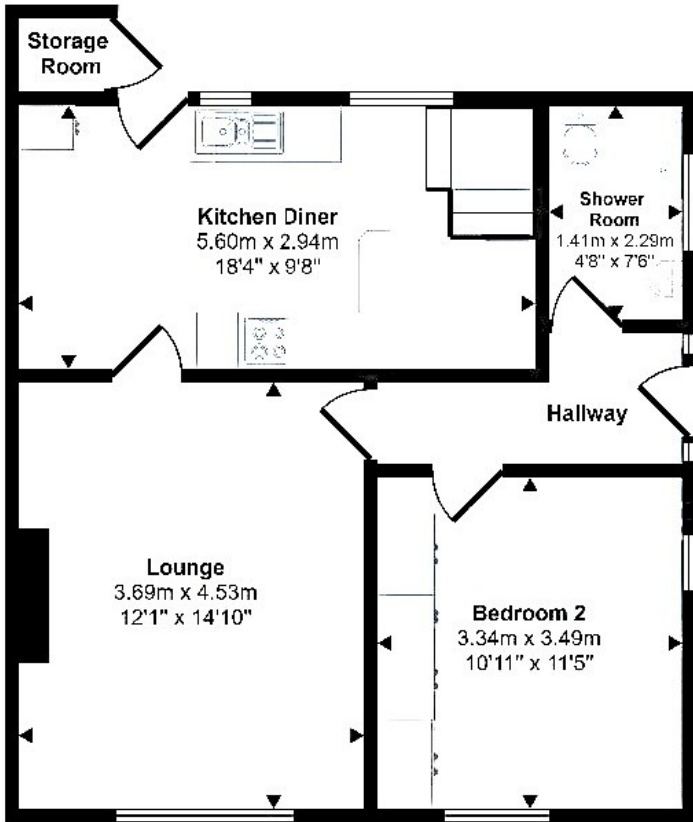

Ground Floor
Approx 55 sq m / 590 sq ft

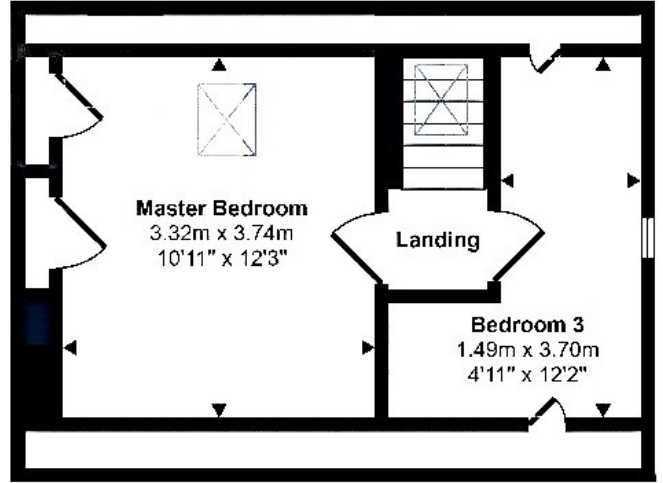

First Floor
Approx 31 sq m / 336 sq ft

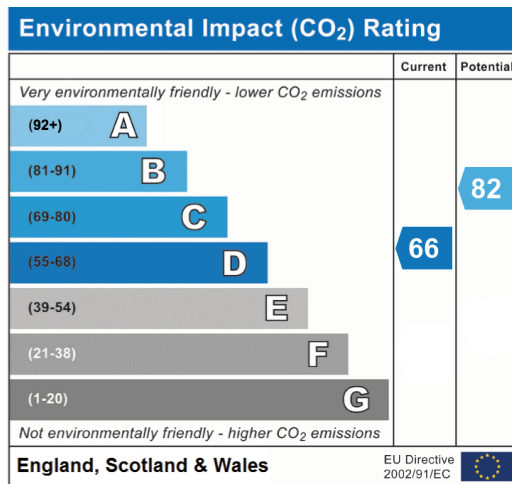
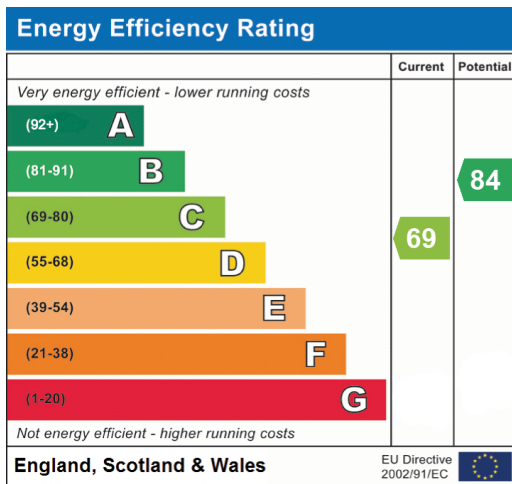



20-22 Bridge End, Leeds, LS1 4DJ
t: 0330 004 0050 e: hello@bettermove.co.uk
www.bettermove.co.uk