



Newtown Road
Bedworth
Warwickshire
CV12

Offers In Excess Of £80,000

bettermove 

Newtown Road

Bedworth

Bettermove are proud to present this 1 bedroom flat in Bedworth.

The property benefits from double glazing, and gas central heating throughout, with off street parking available via the garage.

The council tax band is A.

This is a leasehold property with 100 years remaining on the lease; the service charge is £482.00 per annum, including ground rent, and building insurance.

The interior of this well presented, second floor property comprises a spacious living room, fitted kitchen, one double bedroom, and a family bathroom. The property further benefits from a private balcony, perfect for enjoying the summer months.

Located in the popular town of Bedworth, the property is close to a range of amenities, including shops, supermarkets, restaurants and pubs. Excellent transport connections can be found from Bedworth train station, a variety of local bus routes, and quick access to the M6.

This exciting opportunity should not be missed. All enquiries can be made through Bettermove.



Newtown Buildings, Newtown Road, Bedworth, Warwickshire
Approximate Gross Internal Area
48 Sq M/517 Sq Ft

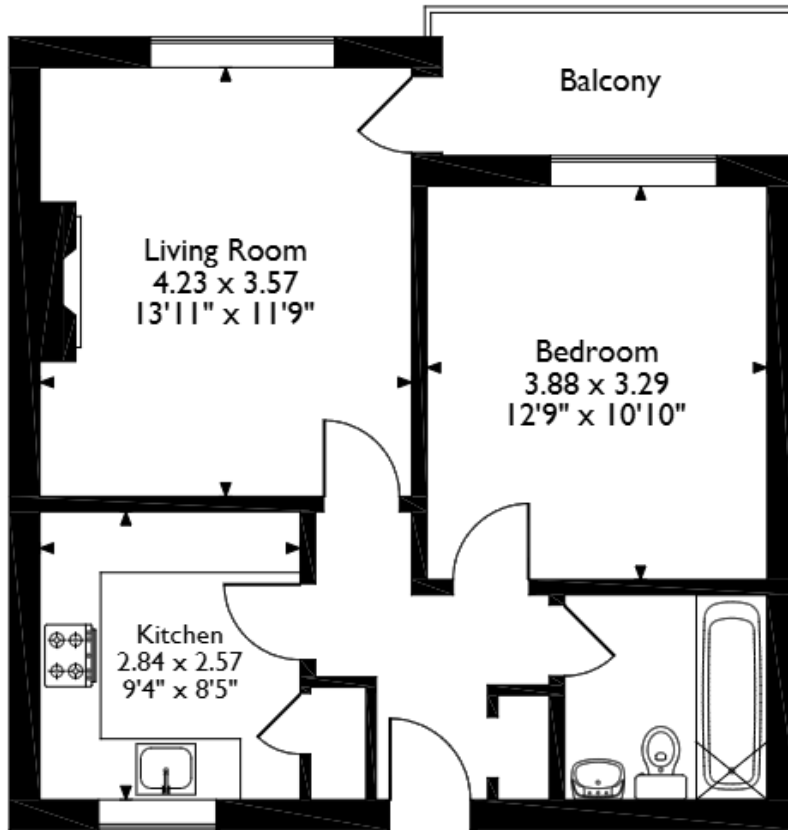

Please note that the location of doors, windows and other items are approximate and this floorplan is to be used for illustrative purposes only. Unauthorized reproduction is prohibited.



20-22 Bridge End, Leeds, LS1 4DJ
t: 0330 004 0050 e: hello@bettermove.co.uk
www.bettermove.co.uk