



**Kitts Green Road
Birmingham
West Midlands
B33**

Offers in Excess of £175,000

bettermove

Kitts Green Road Birmingham

Bettermove are proud to present this 3 bedroom terraced house in Birmingham.

The property benefits from double glazing, and gas central heating throughout.

The council tax band is A.

The interior of this property, which requires renovation throughout, comprises a spacious living room, fitted kitchen, and family bathroom on the ground floor. The first floor consists of three bedrooms, including two doubles, and one single. The exterior boasts a front garden, and a private rear garden, perfect for enjoying the summer months.

Located in the popular city of Birmingham, the property is close to a range of amenities, including shops, supermarkets, restaurants, pubs, and schools. Excellent transport connections can be found from Lea Hall train station, a variety of local bus routes, and quick access to the M6.

This exciting opportunity should not be missed. All enquiries can be made through Bettermove.



Kitts Green Road, Birmingham
Approximate Gross Internal Area
70 Sq M/753 Sq Ft

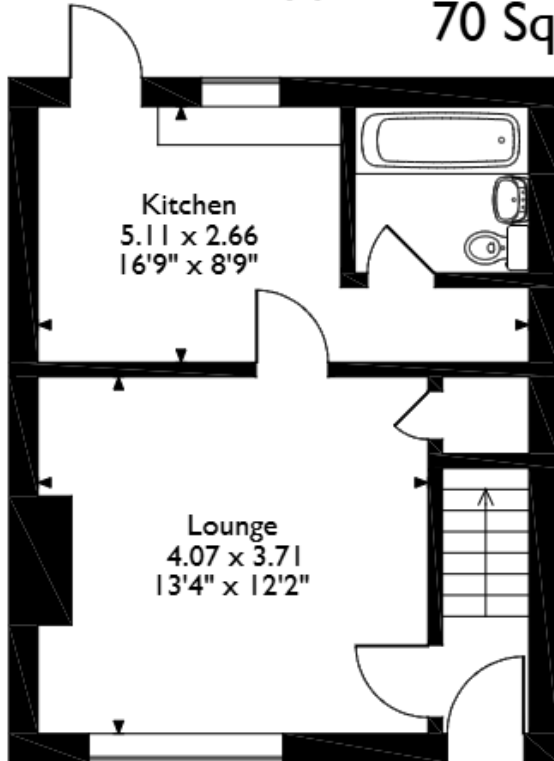

Ground Floor

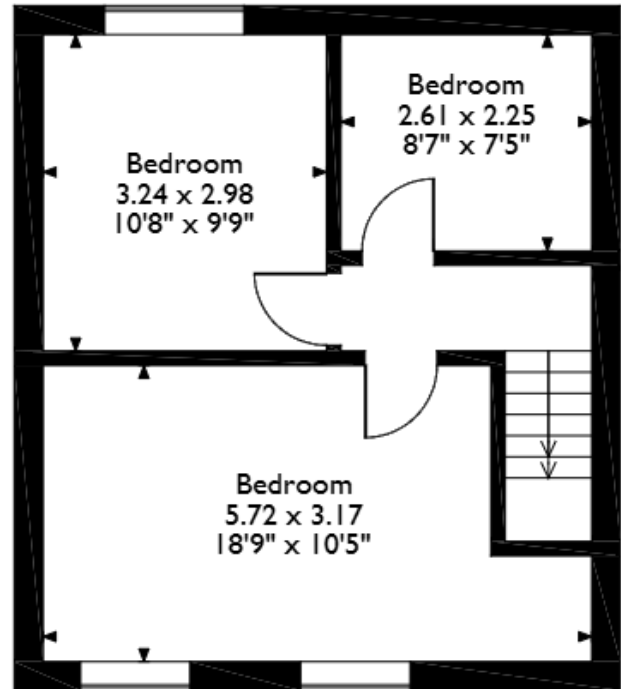

First Floor

Please note that the location of doors, windows and other items are approximate and this floorplan is to be used for illustrative purposes only. Unauthorized reproduction is prohibited.



20-22 Bridge End, Leeds, LS1 4DJ
t: 0330 004 0050 e: hello@bettermove.co.uk
www.bettermove.co.uk