



**Foxland Avenue
Swinton
Mexborough
South Yorkshire
S64 8UJ**

Offers In Excess Of £235,000

bettermove

Foxland Avenue Mexborough

Bettermove are proud to present this 4 bedroom semi-detached house in Swinton available with no forward chain.

The property benefits from double glazing, gas central heating throughout and has off street parking available.

The council tax band is B.

The interior of this beautifully presented property comprises a spacious living room, dining room and fitted kitchen on the ground floor. The first floor consists of 4 bedrooms, en-suite shower room and the family bathroom. The exterior boasts a private rear garden, perfect for enjoying the summer months.

Located in the popular town of Mexborough, the property is close to a range of amenities, including shops, supermarkets, restaurants and pubs. Excellent transport connections can be found from the A633, Swinton train station and local bus routes.

This exciting opportunity should not be missed. All enquiries can be made through Bettermove.



Foxland Avenue, Swinton, Mexborough
Approximate Gross Internal Area
91 Sq M/979 Sq Ft

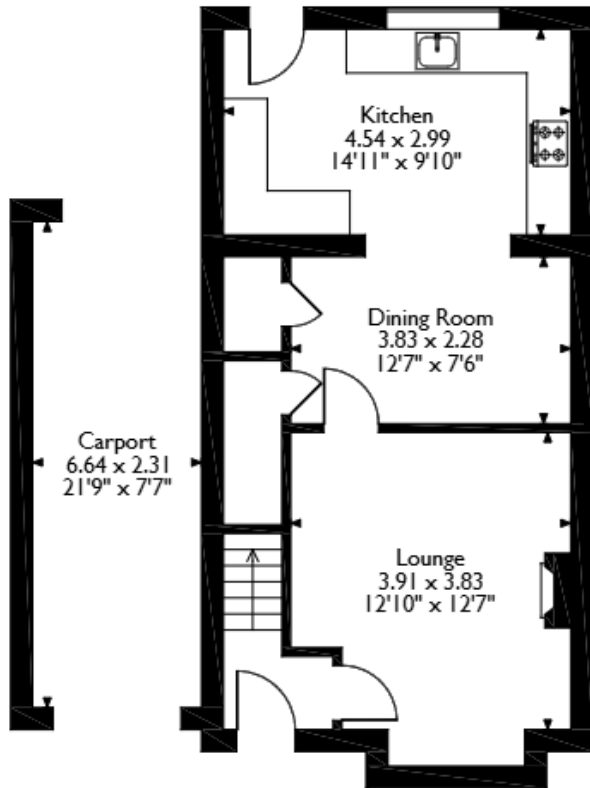

Ground Floor

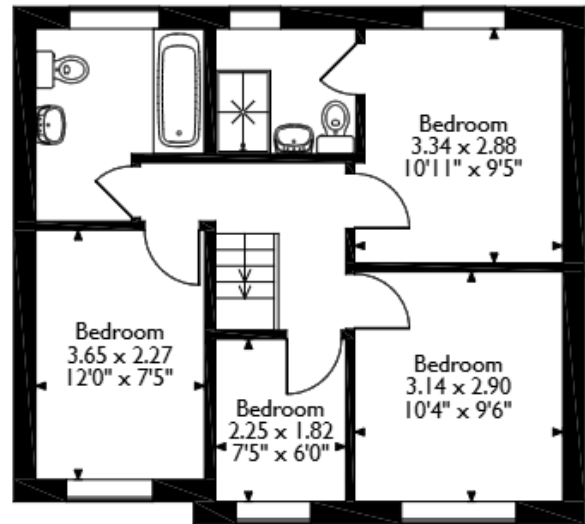

First Floor

Please note that the location of doors, windows and other items are approximate and this floorplan is to be used for illustrative purposes only. Unauthorized reproduction is prohibited.



20-22 Bridge End, Leeds, LS1 4DJ
t: 0330 004 0050 e: hello@bettermove.co.uk
www.bettermove.co.uk