



**Richard Williams Road  
Wednesbury  
West Midlands  
WS10**

**Offers In Excess Of £189,000**

**bettermove**

# Richard Williams Road Wednesbury

Bettermove are proud to present this 3 bedroom semi-detached house in Wednesbury.

This property benefits from double glazing, and gas central heating throughout, with on street parking available.

The council tax band is A.

The interior of this beautifully presented property comprises a spacious living room, fitted kitchen, and WC on the ground floor. The first floor consists of three bedrooms, including two doubles, and one single, alongside the family bathroom. The exterior boasts a private rear garden, complete with garden shed, and mainly laid to lawn, perfect for enjoying the summer months.

Located in the popular town of Wednesbury, the property is close to a range of amenities, including shops, supermarkets, restaurants, pubs, and schools. Excellent transport links can be found from Wednesbury Great Western Street Metro stop, Bescot Stadium train station, a variety of local bus routes, and quick access to the M6.

This exciting opportunity should not be missed! All enquiries can be made through Bettermove.

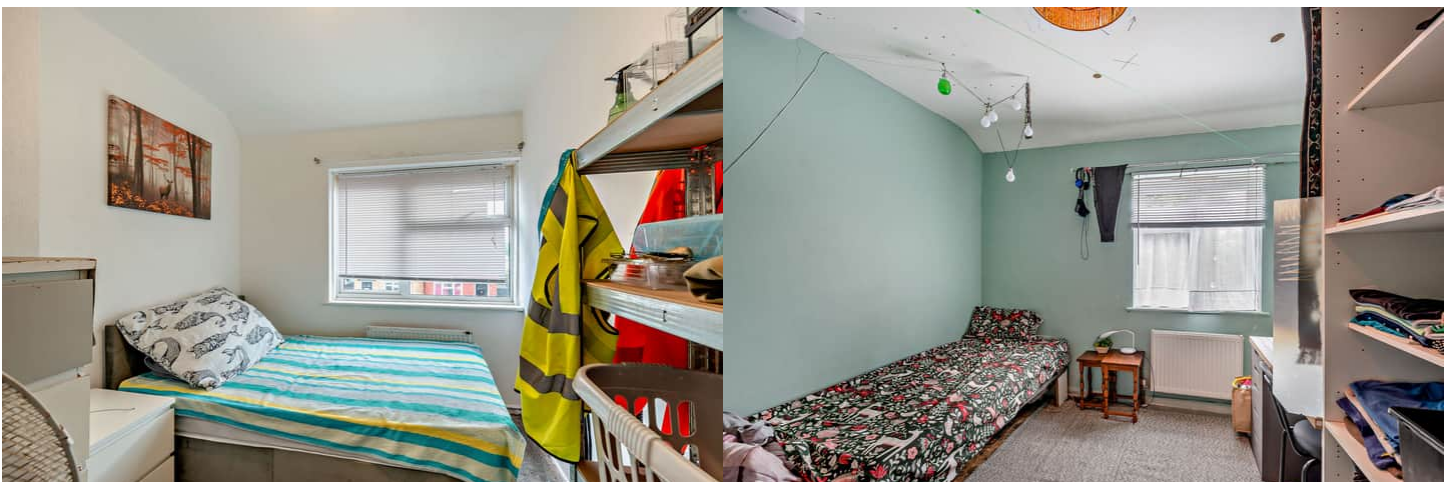

Richard Williams Road, Wednesbury  
Approximate Gross Internal Area  
67 Sq M/721 Sq Ft

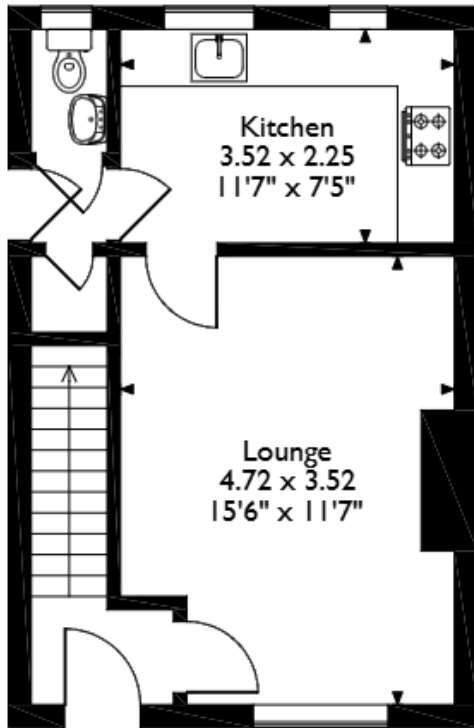

**Ground Floor**

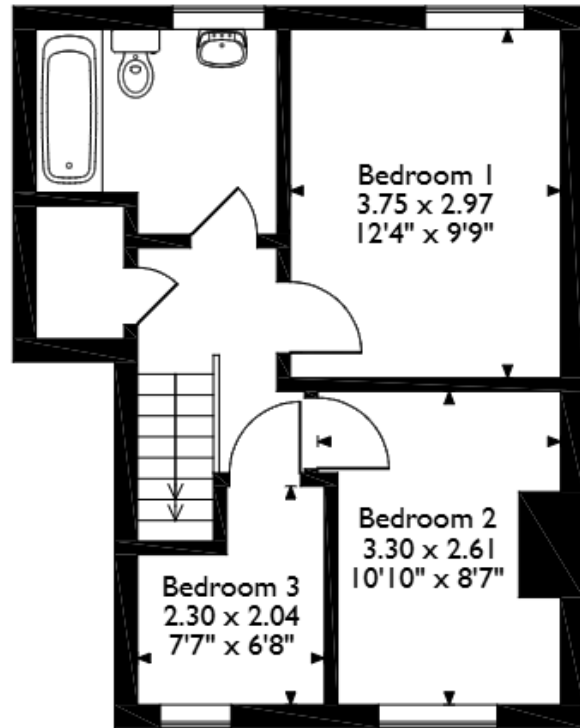

**First Floor**

Please note that the location of doors, windows and other items are approximate and this floorplan is to be used for illustrative purposes only. Unauthorized reproduction is prohibited.



20-22 Bridge End, Leeds, LS1 4DJ  
t: 0330 004 0050 e: hello@bettermove.co.uk  
[www.bettermove.co.uk](http://www.bettermove.co.uk)