



**Five Heads Road
Waterlooville
Hampshire
PO8**

Offers In Excess Of £530,000

bettermove

Five Heads Road Waterlooville

Bettermove are proud to present this 3 bedroom detached house in Waterlooville.

The property benefits from double glazing, and gas central heating throughout, with off street parking available via driveway and garage.

The council tax band is D.

The interior of this well presented property comprises a spacious living room, dining room, reception room, first bedroom, conservatory and downstairs WC and fitted kitchen on the ground floor. The first floor consists of 2 bedrooms and the family bathroom. The exterior boasts a private rear garden, which includes the summer house, playroom/utility room, alfresco kitchen and owl house perfect for enjoying the summer months.

Located in the popular town of Waterlooville, the property is close to a range of amenities, including shops, supermarkets, restaurants and pubs. Excellent transport connections can be found from Rowlands Castle train station (3.6 miles), a variety of bus routes and the A3 (M).

This exciting opportunity should not be missed. All enquiries can be made through Bettermove.



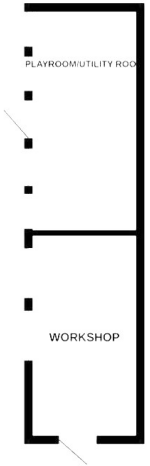
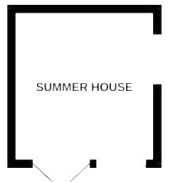
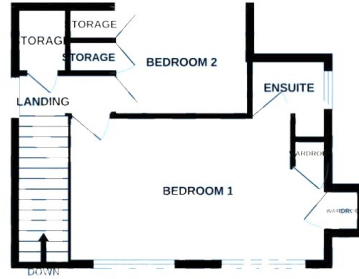
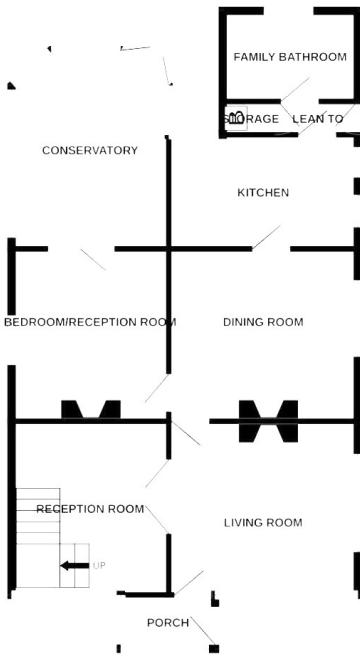



20-22 Bridge End, Leeds, LS1 4DJ
t: 0330 004 0050 e: hello@bettermove.co.uk
www.bettermove.co.uk