



**Chester Road
Wrexham
LL12**

Offers in Excess of £180,000

bettermove

Chester Road Wrexham

Bettermove are proud to present this 3 bedroom terraced house in Wrexham, available with no forward chain.

The property benefits from double glazing, and gas central heating throughout, with off street parking available.

The council tax band is C.

The interior of this beautifully presented property comprises a spacious living room, fitted kitchen, with attached pantry, WC and conservatory on the ground floor. The first floor consists of three bedrooms, including two doubles and one single, alongside a shower room. The exterior boasts a garage, and a private rear garden, perfect for enjoying the summer months.

Located in the popular city of Wrexham, the property is close to a range of amenities, including shops, supermarkets, restaurants, pubs, and schools. Excellent transport connections can be found from Wrexham Central Station, a variety of local bus routes, and quick access to the A483.

This exciting opportunity should not be missed. All enquiries can be made through Bettermove.

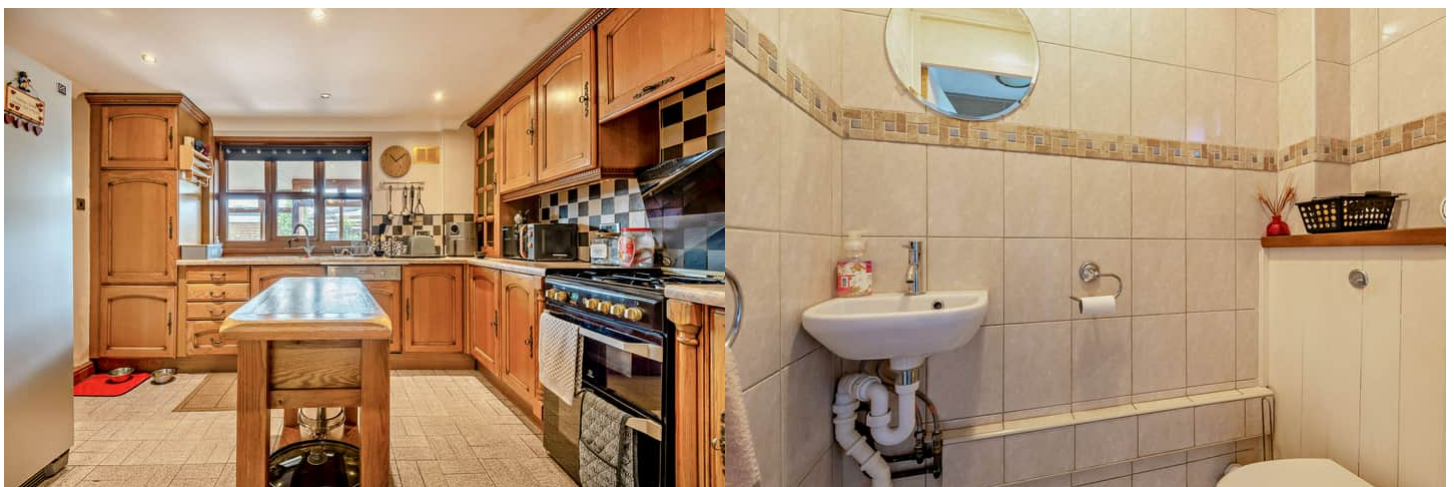

Chester Road, Wrexham
Approximate Gross Internal Area
Main House = 106 Sq M/1141 Sq Ft
Garage = 14 Sq M/151 Sq Ft
Total = 120 Sq M/1292 Sq Ft

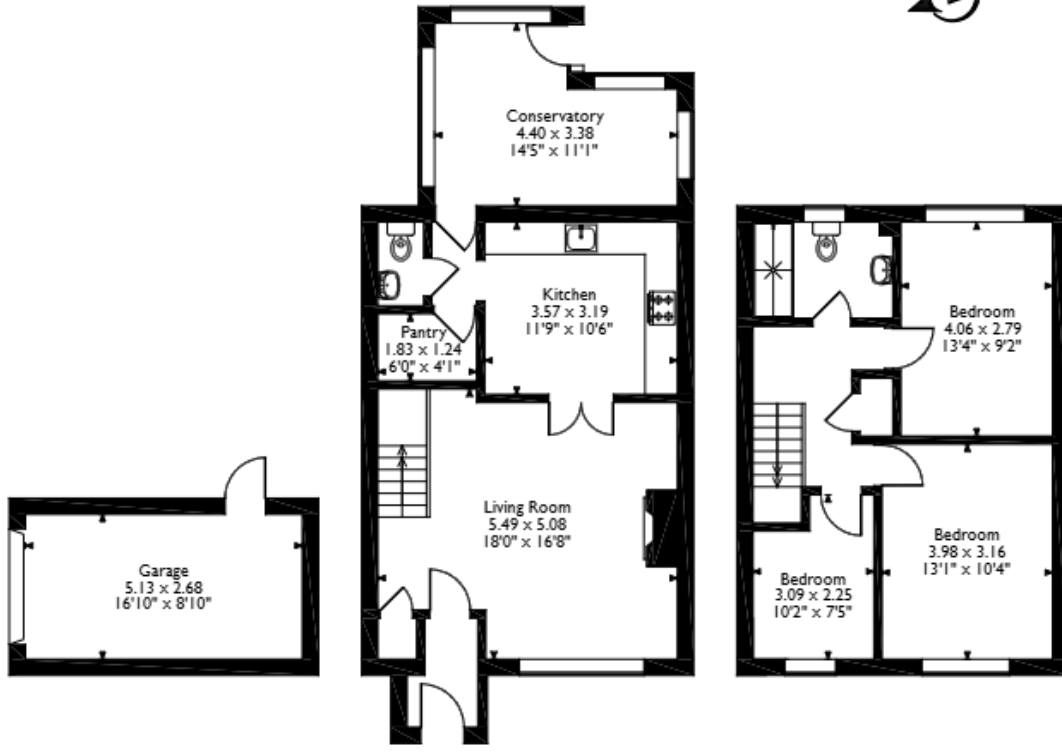

Ground Floor

First Floor

Please note that the location of doors, windows and other items are approximate and this floorplan is to be used for illustrative purposes only. Unauthorized reproduction is prohibited.



20-22 Bridge End, Leeds, LS1 4DJ
t: 0330 004 0050 e: hello@bettermove.co.uk
www.bettermove.co.uk