



**Southey Hall Drive
Sheffield
South Yorkshire
S5**

Offers in Excess of £150,000

bettermove

Southey Hall Drive Sheffield

Bettermove are proud to present this 3 bedroom terraced house in Sheffield.

The property benefits from double glazing, and gas central heating throughout, with off street parking available via the driveway.

The council tax band is A.

The interior of this well presented property comprises a spacious living room, fitted kitchen/diner, and WC on the ground floor. The first floor consists of three bedrooms, including two doubles and a generous single, alongside the family bathroom. The exterior boasts a private rear garden, mainly laid to lawn, perfect for enjoying the summer months.

Located in the popular city of Sheffield, the property is close to a range of amenities, including shops, supermarkets, restaurants, pubs, and schools. Excellent transport connections can be found from Leppings Lane Tram stop, giving links on the Yellow line, a variety of local bus routes, and quick access to the M1.

This exciting opportunity should not be missed. All enquiries can be made through Bettermove.



Approx Gross Internal Area
77 sq m / 832 sq ft

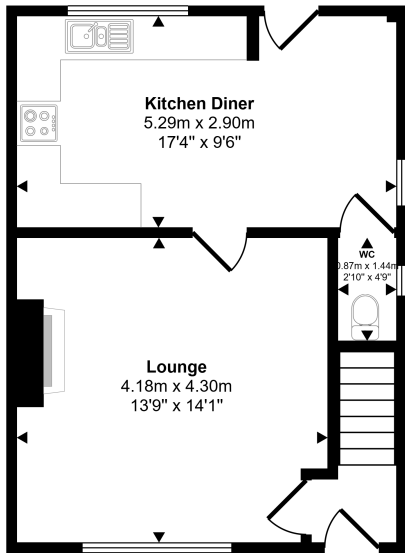

Ground Floor
Approx 38 sq m / 414 sq ft

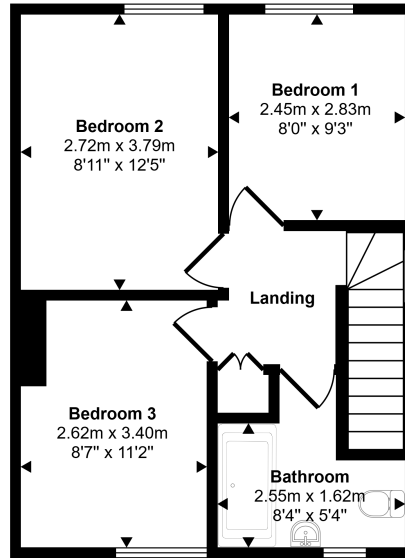

First Floor
Approx 39 sq m / 419 sq ft

Whilst every attempt has been made to ensure the accuracy of the floor plan contained here, measurements of doors, windows, rooms and any other items are approximate and no responsibility is taken for any error, omission, or mis-statement. The measurements should not be relied upon for valuation, transaction and/or funding purposes. This plan is for illustrative purposes only and should be used as such by any prospective purchaser or tenant.



20-22 Bridge End, Leeds, LS1 4DJ
t: 0330 004 0050 e: hello@bettermove.co.uk
www.bettermove.co.uk