



North Road
Chideock
Bridport
Dorset
DT6

Offers In Excess Of £260,000

bettermove

North Road Bridport

Bettermove are proud to present this 4 bedroom terraced house in Chideock. Available with no forward chain.

The property benefits from double glazing, and gas central heating throughout, with off street parking available.

The council tax band is D.

The interior of this beautifully presented property comprises a spacious living room, dining room, family bathroom and fitted kitchen on the ground floor. The first floor consists of 4 bedrooms. The exterior boasts a private rear garden, perfect for enjoying the summer months

Located in the popular village of Chideock, the property is close to a range of amenities, including shops, supermarkets, restaurants and pubs. Excellent transport connections can be found from Axminster train station (10.0 miles), a variety of bus routes and the A35.

This exciting opportunity should not be missed. All enquiries can be made through Bettermove.



North Road, Chideock, Bridport, Dorset, DT6 6LE

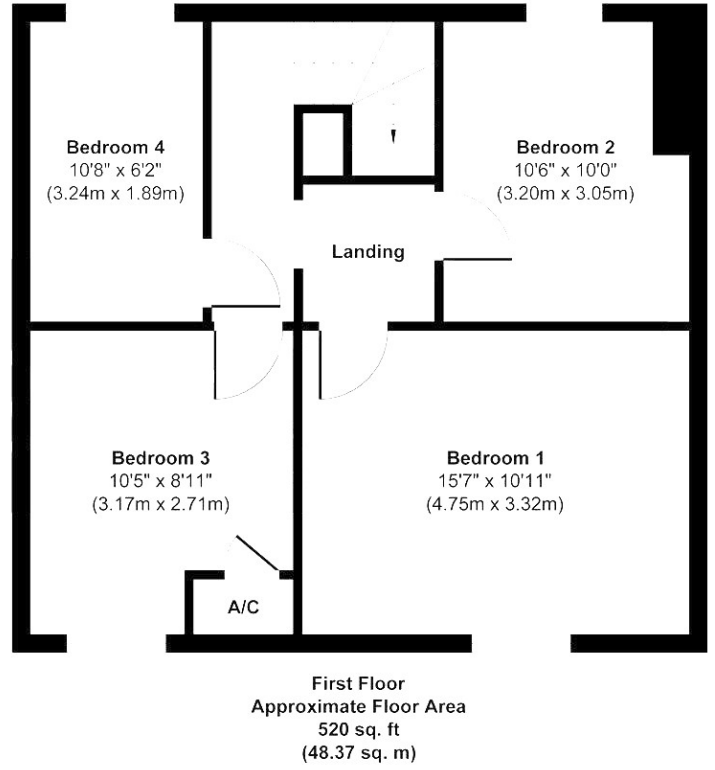
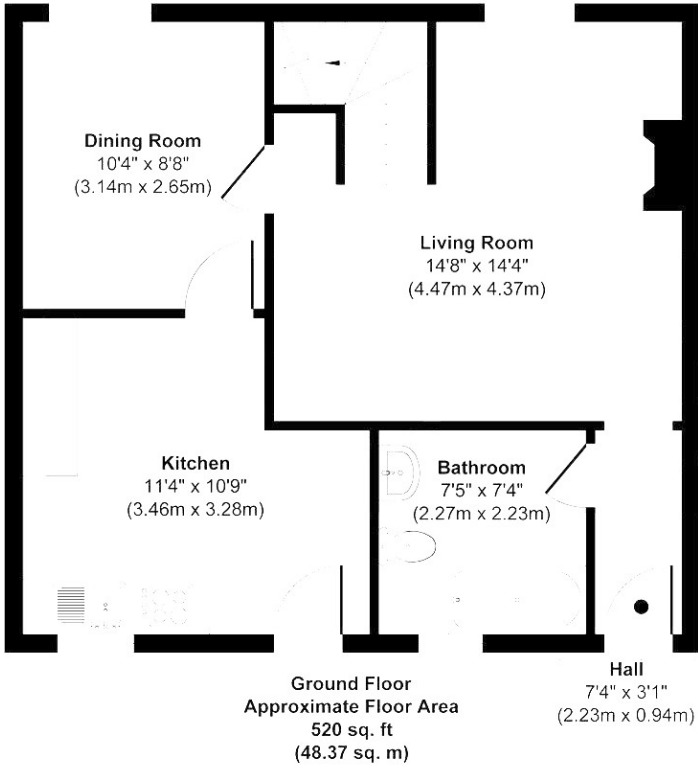

Approx. Gross Internal Floor Area 1040 sq. ft / 96.74 sq. m

Produced by Elements Property

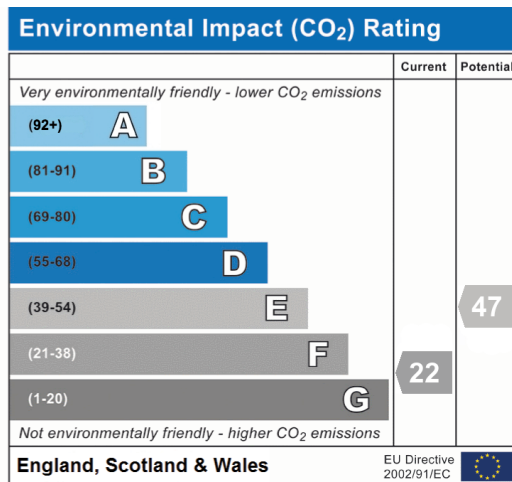
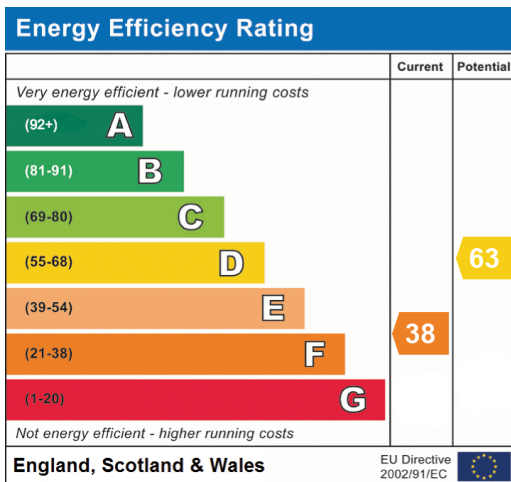



20-22 Bridge End, Leeds, LS1 4DJ
t: 0330 004 0050 e: hello@bettermove.co.uk
www.bettermove.co.uk