



Ashcombe Road
Weston-Super-Mare
Somerset
BS23

Offers in Excess of £135,000

bettermove

Ashcombe Road Weston-Super-Mare

Bettermove are proud to present this 1 bedroom flat in Weston-Super-Mare, available with no forward chain.

The property is currently tenanted and it will be sold with tenants in situ for immediate investment. Rental yields can be obtained through Bettermove.

The property benefits from double glazing, and electric heating throughout, with one allocated parking space available to the front of the property.

The council tax band is D.

This is a leasehold property with 960 years remaining on the lease.

The interior of this well presented, first floor property comprises a fitted kitchen, with a split landing leading to the spacious living room, double bedroom, and family bathroom.

Located in the popular coastal town of Weston-Super-Mare, the property is close to a range of amenities, including shops, supermarkets, restaurants and pubs. Excellent transport connections can be found from Weston-Super-Mare Train Station, a variety of local bus routes, and quick access to the M5.

This exciting opportunity should not be missed. All enquiries can be made through Bettermove.



FIRST FLOOR

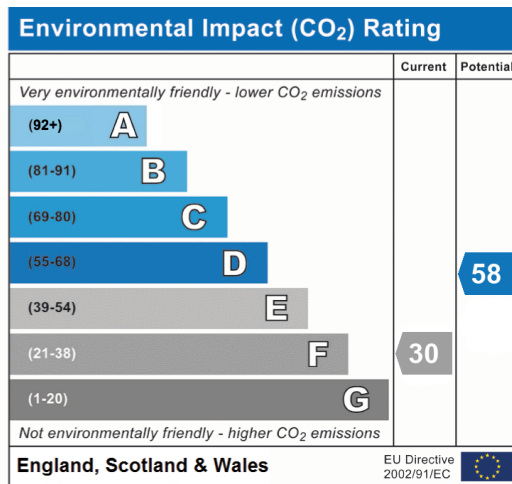
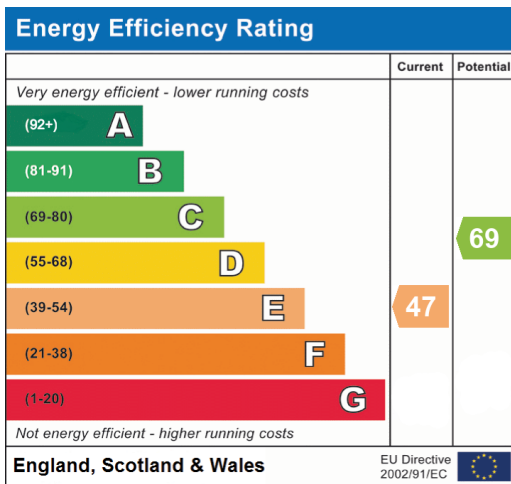
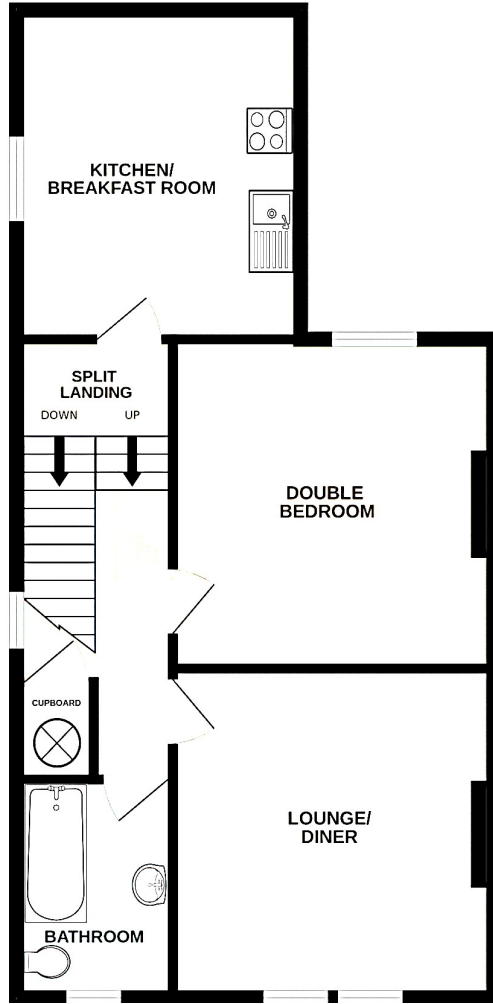



20-22 Bridge End, Leeds, LS1 4DJ
t: 0330 004 0050 e: hello@bettermove.co.uk
www.bettermove.co.uk