



**Church Cowley Road
Oxford
OX4**

Offers In Excess Of £385,000

bettermove

Church Cowley Road Oxford

Bettermove are proud to present this 3 bedroom terraced house in Oxford, available with no forward chain.

The property benefits from double glazing, and an open fire, with off road parking available via the driveway.

The council tax band is C.

The interior of this property, which may require modernisation throughout, comprises a spacious living room, fitted kitchen, and storage/laundry room on the ground floor. The first floor consists of three bedrooms, including two doubles, and one single, alongside the family bathroom. Outside, the property boasts a large, private rear garden, perfect for enjoying the summer months.

Located in the popular city of Oxford, the property is close to a range of amenities, including shops, supermarkets, restaurants, pubs, and schools. Excellent transport links can be found from Oxford Train Station, a variety of local bus routes, and quick access to the M40.

This exciting opportunity should not be missed! All enquiries can be made through Bettermove.



Church Cowley Road, Oxford, Oxfordshire
Approximate Gross Internal Area
75 Sq M/807 Sq Ft

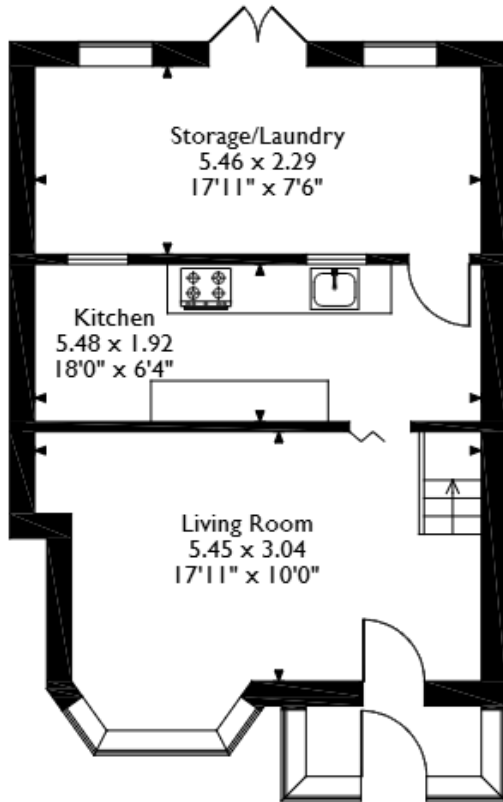

Ground Floor

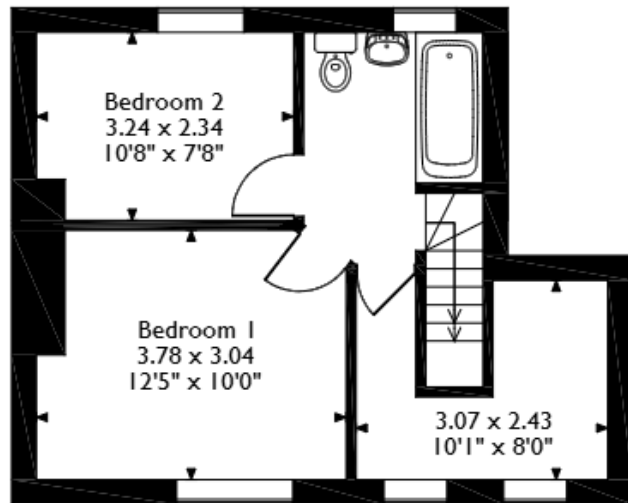

First Floor

Please note that the location of doors, windows and other items are approximate and this floorplan is to be used for illustrative purposes only. Unauthorized reproduction is prohibited.



20-22 Bridge End, Leeds, LS1 4DJ
t: 0330 004 0050 e: hello@bettermove.co.uk
www.bettermove.co.uk