



Trident Drive
Houghton Regis
Dunstable
Bedfordshire
LU5

Offers in Excess of £300,000

bettermove

Trident Drive Dunstable

Bettermove are proud to present this 4 bedroom end of terrace house in Houghton Regis.

This property benefits from double glazing, and gas central heating throughout, with off road parking available via the driveway and garage.

The council tax band is B.

The interior of this well presented property comprises a spacious living room, dining room, fitted kitchen, utility room, and WC on the ground floor. The first floor consists of four bedrooms, including two doubles, and two singles, alongside the family bathroom. Outside, the property boasts a private rear garden, with both patio and lawn areas, perfect for enjoying the summer months.

Located in the popular town of Houghton Regis, Dunstable, the property is close to a range of amenities, including shops, supermarkets, restaurants, pubs, and schools. Excellent transport links can be found from Leagrave Train Station, a variety of local bus routes, and quick access to the M1.

This exciting opportunity should not be missed! All enquiries can be made through Bettermove.

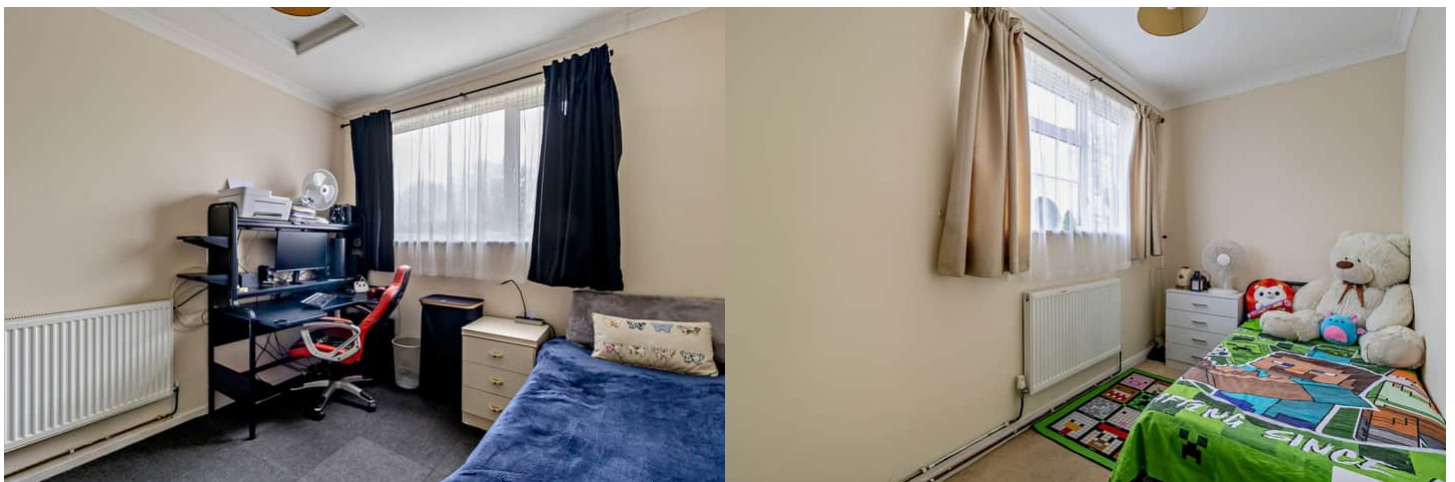
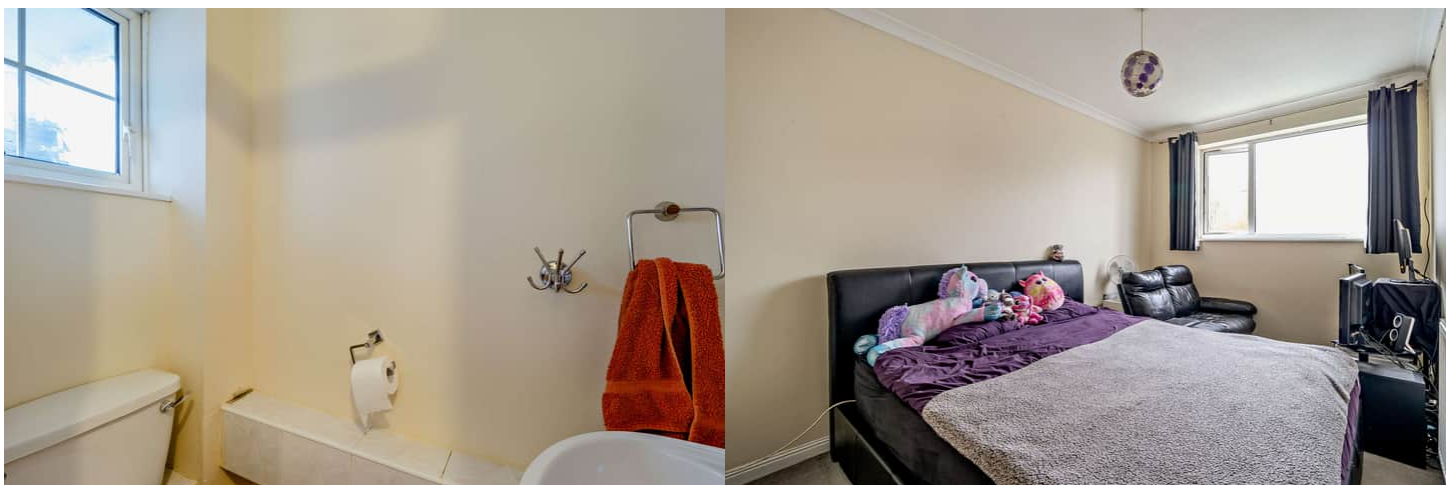

Trident Drive, Houghton Regis, Dunstable
Approximate Gross Internal Area
99 Sq M/1066 Sq Ft

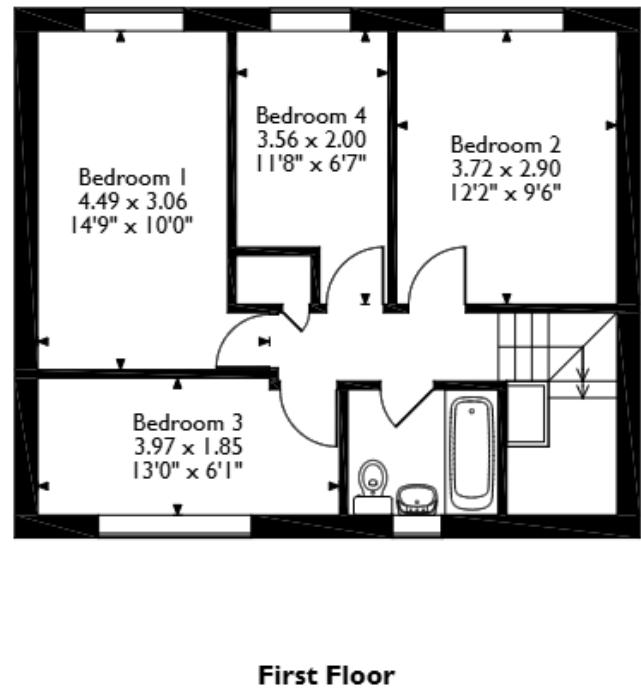
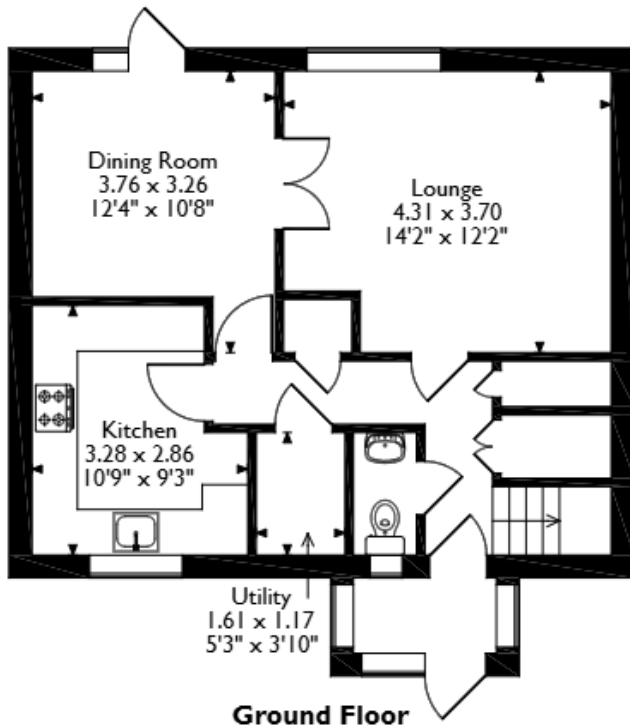

Please note that the location of doors, windows and other items are approximate and this floorplan is to be used for illustrative purposes only. Unauthorized reproduction is prohibited.



20-22 Bridge End, Leeds, LS1 4DJ
t: 0330 004 0050 e: hello@bettermove.co.uk
www.bettermove.co.uk