



6 Pytchley Road
Kettering
Northamptonshire
NN15

Offers In Excess Of £877,000

bettermove

Pytchley Road

Kettering

Bettermove are proud to present this 5 bedroom detached house in Kettering. Available with no forward chain.

The property benefits from double glazing, gas central heating throughout and has off street parking available via the driveway and double garage.

The council tax band is F.

The interior of this well presented property consists of the living and dining room, 2 bedrooms, downstairs bathroom and the music room, which also leads to the double garage and snooker room on the ground floor. The first floor consists of the 3 bedrooms with one including an on-suite and the family bathroom. The exterior boasts a private rear garden, perfect for enjoying the summer months.

Located in the popular town of Kettering, the property is close to a range of amenities, including shops, supermarkets, restaurants and pubs. Excellent transport connections can be found from Kettering train station (1.0 mile), various bus routes and the A14 and A1(M).

This exciting opportunity should not be missed. All enquiries can be made through Bettermove.

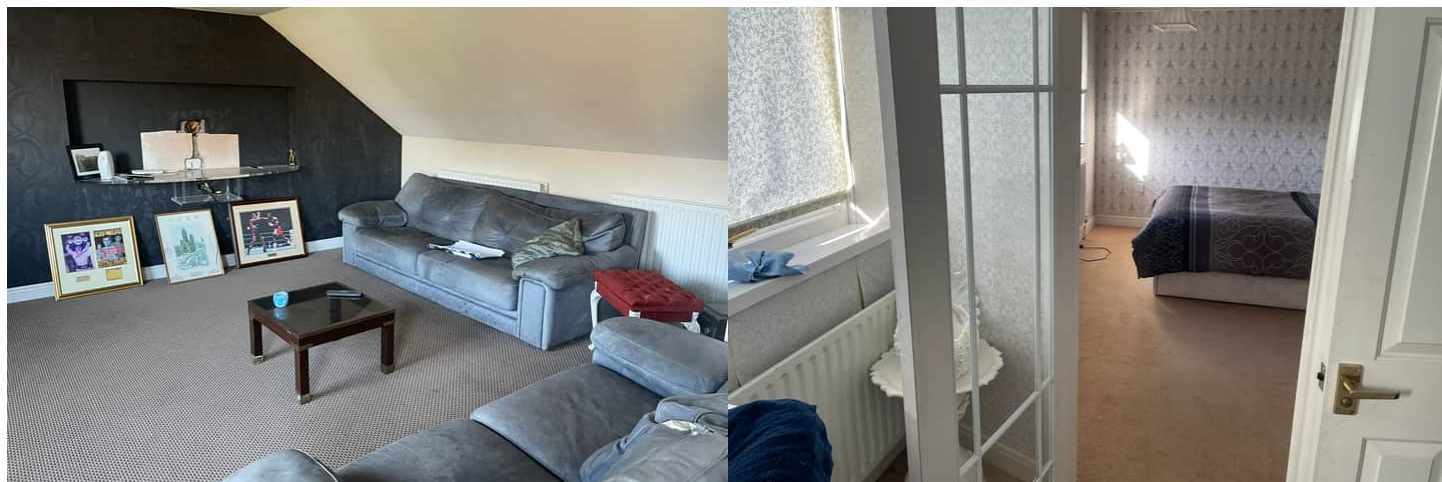

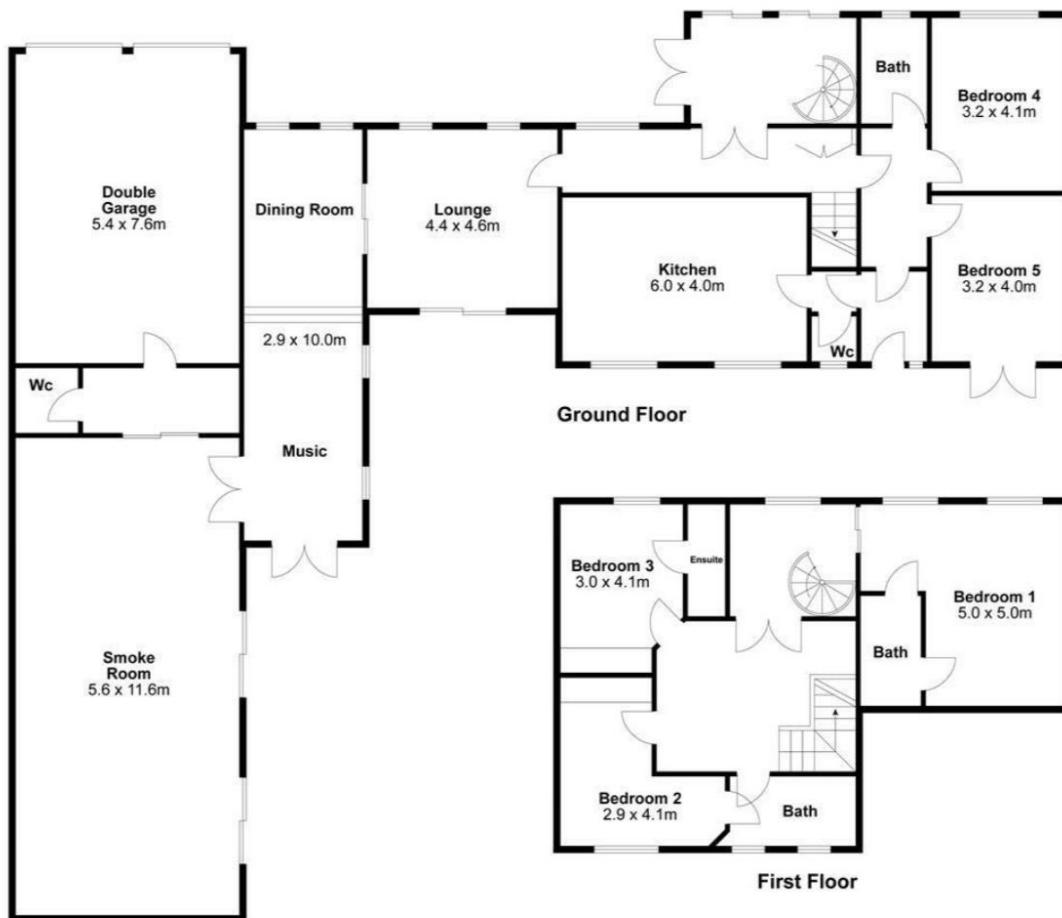

Source: Broomfield, 2017, p. 10

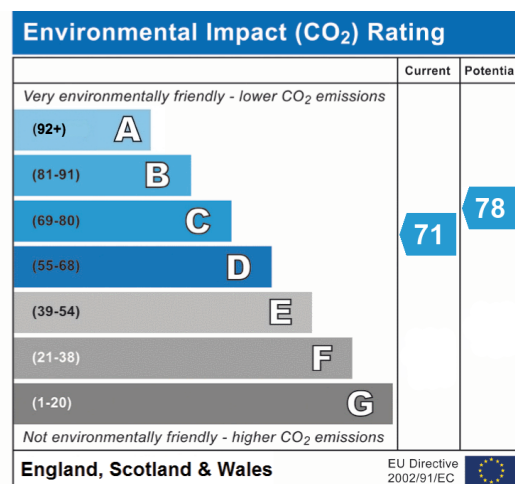
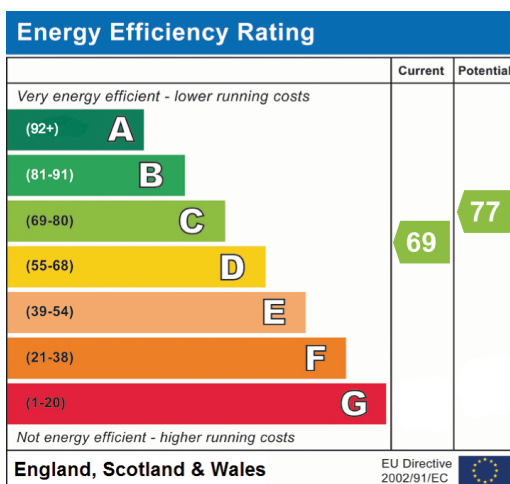



20-22 Bridge End, Leeds, LS1 4DJ
t: 0330 004 0050 e: hello@bettermove.co.uk
www.bettermove.co.uk

Please Note: These particulars, whilst believed to be accurate are set out as a general outline only for guidance and do not constitute any part of an offer or contract. Intending purchasers should not rely on them as statements of representations of fact, but must satisfy themselves by inspection or otherwise as to their accuracy. No person in this firm's employment has the authority to make or give any representation or warranty in respect of the property.