



Homecroft Drive
Uckington
Cheltenham
Gloucestershire
GL51

Offers In Excess Of £906,000

bettermove

Homecroft Drive

Cheltenham

Bettermove are proud to present this 6 bedroom detached house in Uckington.

The property benefits from double glazing, underfloor, and gas central heating throughout, with ample off street parking, for up to 10 cars via the driveway and double garage.

The council tax band is H.

The interior of this beautifully presented family home comprises generous and well-balanced living accommodation, including a recently upgraded high-specification kitchen/diner, living room, study, utility room, and bright conservatory. The property currently offers six well-proportioned bedrooms and four bathrooms, providing excellent flexibility for modern family living. Planning permission has also been granted for a wrap-around single-storey extension, offering further scope to enhance and expand the existing space. The exterior boasts a beautifully landscaped rear garden, perfect for enjoying the summer months.

Located on a private road, in the sought after village of Uckington, Cheltenham, the property is close to a range of amenities, including shops, supermarkets, restaurants and pubs. Excellent transport connections can be found from Cheltenham Spa Train Station, a variety of local bus routes, and quick access to the M5.

This exciting opportunity should not be missed. All enquiries can be made through Bettermove.

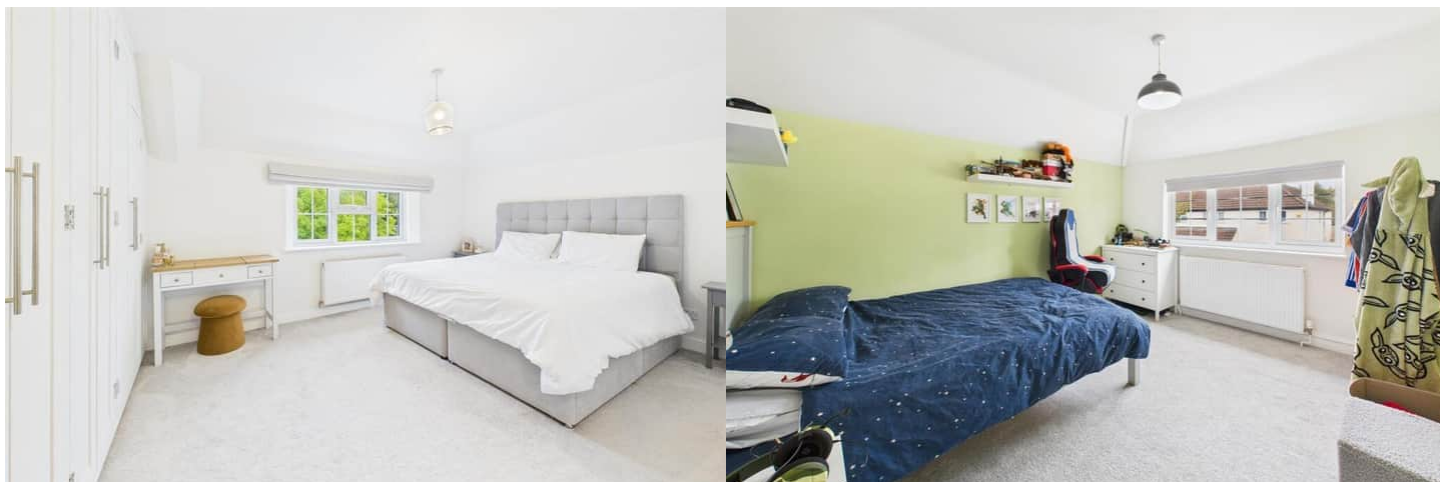



Floor 0 Building 1



Floor 1 Building 1

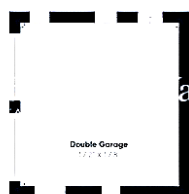

Floor 0 Building 2

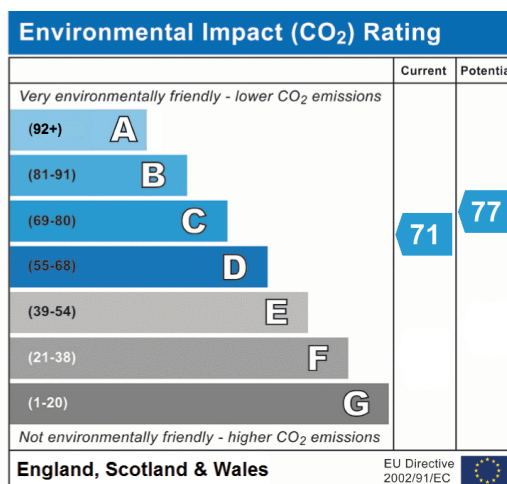
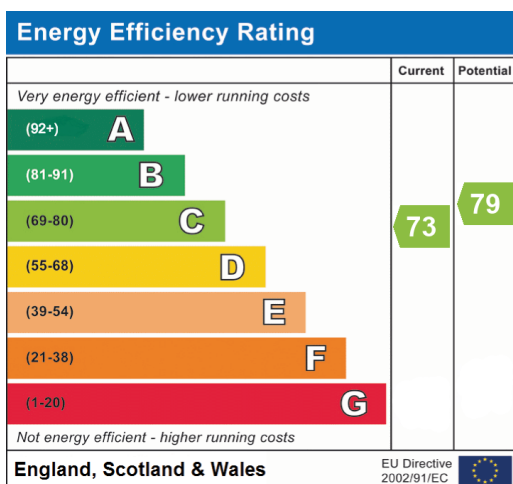



20-22 Bridge End, Leeds, LS1 4DJ
t: 0330 004 0050 e: hello@bettermove.co.uk
www.bettermove.co.uk