



Stonegate Court
Stonegate
Wadhurst
East Sussex
TN5

Offers In Excess Of £594,000

bettermove

Stonegate Court

Wadhurst

Bettermove are proud to present this 3 bedroom Grade II Listed barn conversion, available with no forward chain.

The property benefits from double glazing, air source heat pump, underfloor heating, throughout and also includes a wood burner and has off street parking available via an allocated space.

The council tax band is D.

The interior of this beautifully presented property comprises the spacious living room, fitted kitchen/breakfast room, family bathroom and two double bedrooms. Upstairs, the property boasts a third bedroom, complete with a private en-suite. The exterior boasts an outbuilding, ideal for additional storage, and a private rear garden, mainly laid to lawn, perfect for enjoying the summer months.

Located in the popular town of Stonegate, which is an Area of Natural Beauty, the property is close to a range of amenities, including shops, supermarkets, restaurants and pubs. Excellent transport connections can be found from Stonegate train station (1.0 miles), a variety of local bus routes and close access to the A21.

This exciting opportunity should not be missed. All enquiries can be made through Bettermove.



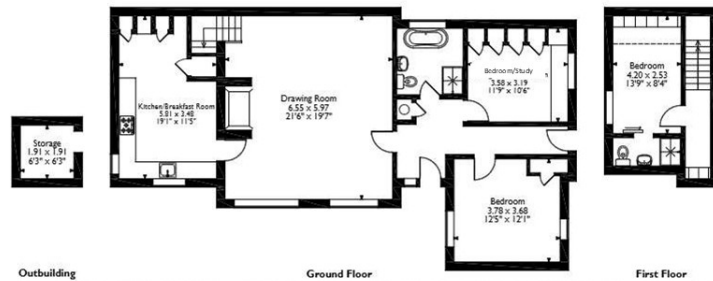

Please note that the location of doors, windows and other items are approximate and this floorplan is to be used for illustrative purposes only. Unauthorized reproduction is prohibited.

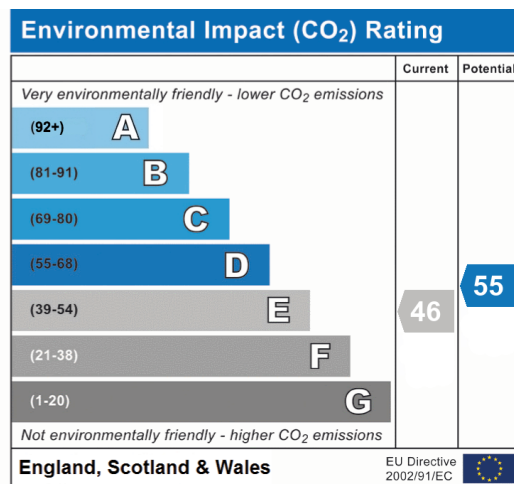
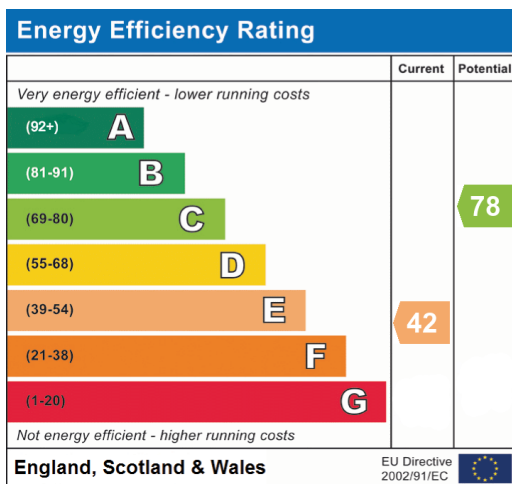



20-22 Bridge End, Leeds, LS1 4DJ
t: 0330 004 0050 e: hello@bettermove.co.uk
www.bettermove.co.uk

Please Note: These particulars, whilst believed to be accurate are set out as a general outline only for guidance and do not constitute any part of an offer or contract. Intending purchasers should not rely on them as statements of representations of fact, but must satisfy themselves by inspection or otherwise as to their accuracy. No person in this firm's employment has the authority to make or give any representation or warranty in respect of the property.