



**Ruby Street
Shildon
Durham
DL4**

Offers In Excess Of £57,000

bettermove

Ruby Street Shildon

Bettermove are proud to present this 2 bedroom terraced house in Shildon, available with no forward chain.

This property benefits from double glazing, and gas central heating throughout, with on street parking available.

The council tax band is A.

The interior of this well presented property comprises a spacious living room, dining room, and fitted kitchen on the ground floor. The first floor consists of two double bedrooms, and a family bathroom. Outside, the property boasts a rear, private courtyard, perfect for enjoying the summer months.

Located in the popular town of Shildon, the property is close to a range of amenities, including shops, supermarkets, restaurants, pubs, and schools. Excellent transport links can be found Shildon Train Station (1.1 miles), a variety of local bus routes, and quick access to the A1(M).

This exciting opportunity should not be missed! All enquiries can be made through Bettermove.



Ruby Street, Shildon
Approximate Gross Internal Area
66 Sq M / 711 Sq Ft

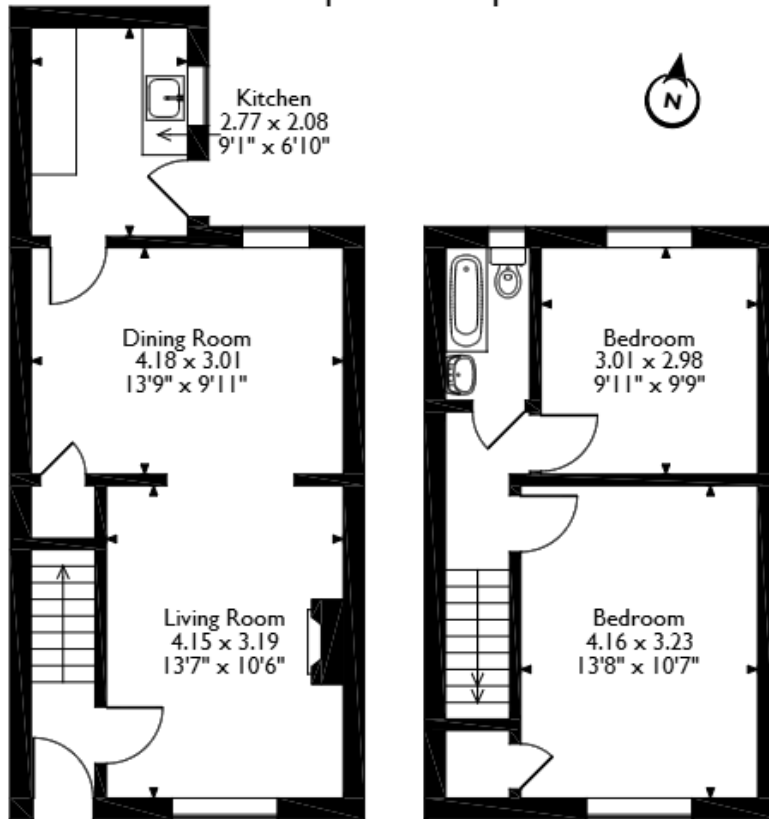

Ground Floor

First Floor

Please note that the location of doors, windows and other items are approximate and this floorplan is to be used for illustrative purposes only. Unauthorized reproduction is prohibited.



20-22 Bridge End, Leeds, LS1 4DJ
t: 0330 004 0050 e: hello@bettermove.co.uk
www.bettermove.co.uk