



Lennox Gardens
London
NW10

Offers In Excess Of £699,000

bettermove

Lennox Gardens London

Bettermove are proud to present this 4 bedroom terraced house in London.

This property benefits from double glazing, and gas central heating throughout, with off road parking available via the driveway.

The council tax band is E.

The interior of this property comprises a spacious living room, dining room, fitted kitchen/second dining area, conservatory and WC on the ground floor. The first floor consists of three good sized bedrooms, and the family bathroom, with the fourth bedroom, alongside an additional bathroom, is located on the second floor. Outside, the property boasts a private rear garden, perfect for enjoying the summer months.

Located just outside the popular City of London, the property is close to a range of amenities, including shops, supermarkets, restaurants, pubs, schools, and a short walk to Gladstone Park. Excellent transport links can be found from Neasden and Dollis Hill Stations, giving links on the Jubilee Underground route, a variety of local bus routes, and quick access to the M1.

This exciting opportunity should not be missed! All enquiries can be made through Bettermove.

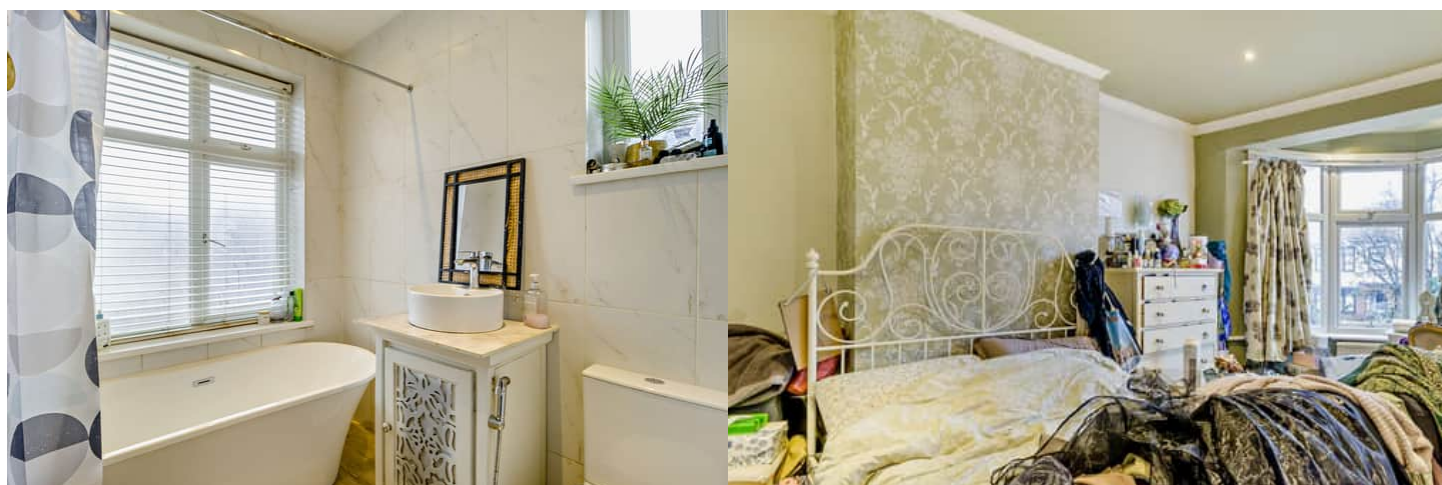

Lennox Gardens, London
Approximate Gross Internal Area
167 Sq M/1798 Sq Ft

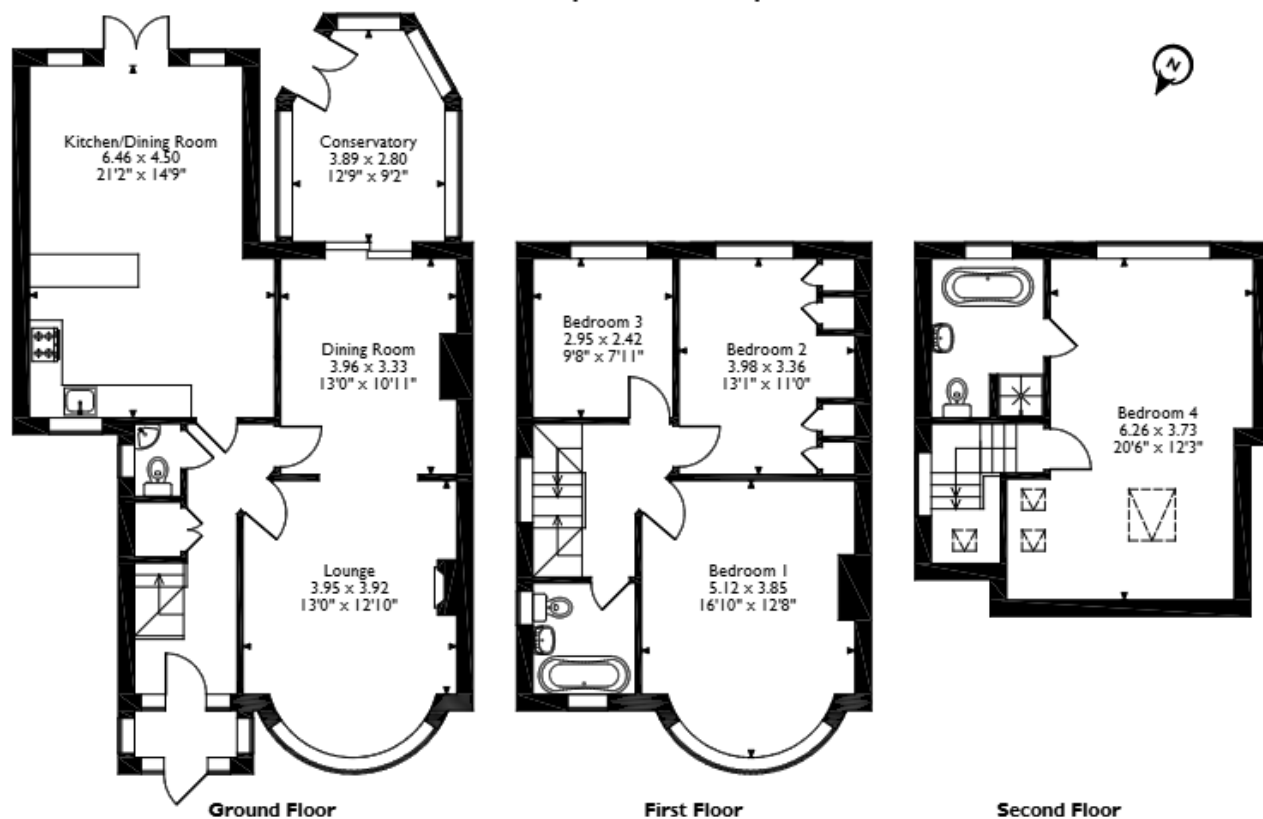

Please note that the location of doors, windows and other items are approximate and this floorplan is to be used for illustrative purposes only. Unauthorized reproduction is prohibited.



20-22 Bridge End, Leeds, LS1 4DJ
t: 0330 004 0050 e: hello@bettermove.co.uk
www.bettermove.co.uk

Please Note: These particulars, whilst believed to be accurate are set out as a general outline only for guidance and do not constitute any part of an offer or contract. Intending purchasers should not rely on them as statements of representations of fact, but must satisfy themselves by inspection or otherwise as to their accuracy. No person in this firm's employment has the authority to make or give any representation or warranty in respect of the property.