



Wood Lane
Hartwell
Northampton
NN7

Offers In Excess Of £471,000

bettermove 

Wood Lane Northampton

Bettermove are proud to present this 4 bedroom detached house in Hartwell.

The property benefits from double glazing, gas central heating throughout and has off street parking available via the double garage.

The council tax band is E.

The interior of this beautifully presented property comprises a spacious living room, dining room, study, downstairs WC and fitted kitchen on the ground floor. The first floor consists of 4 bedrooms including an on suite and the family bathroom. The exterior boasts a private rear garden, perfect for enjoying the summer months.

Located in the popular village of Hartwell, the property is close to a range of amenities, including shops, supermarkets, restaurants, pubs and schools. Excellent transport connections can be found from Wolverton train station (8.0 miles), various bus routes and the M1.

This exciting opportunity should not be missed. All enquiries can be made through Bettermove.

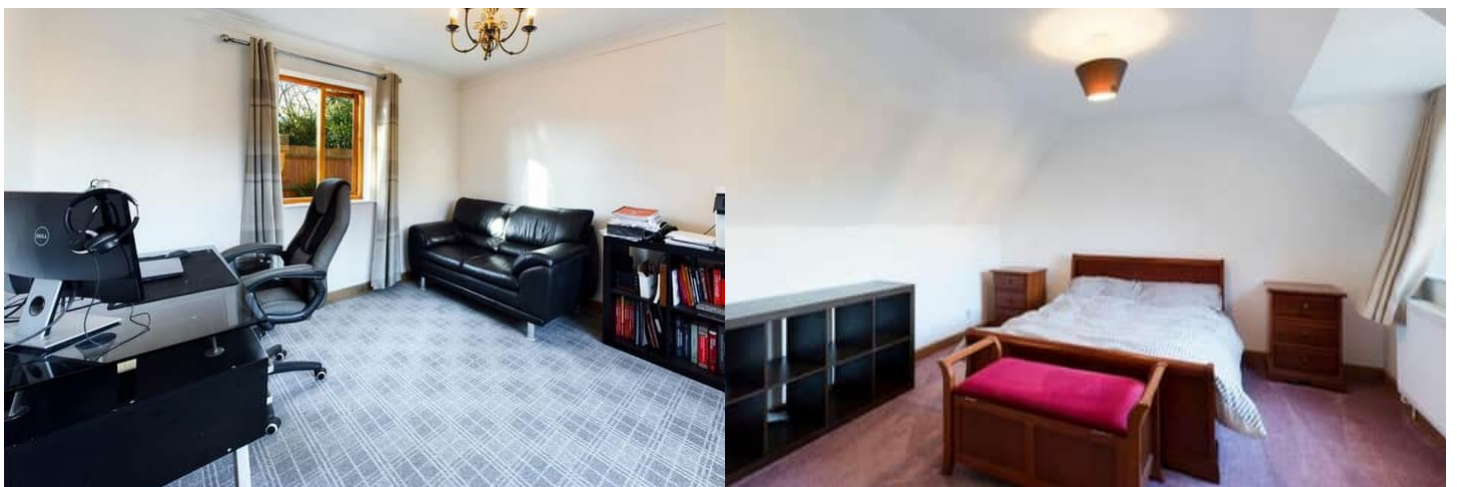



Total area: approx. 168.9 sq. metres (1817.5 sq. feet)

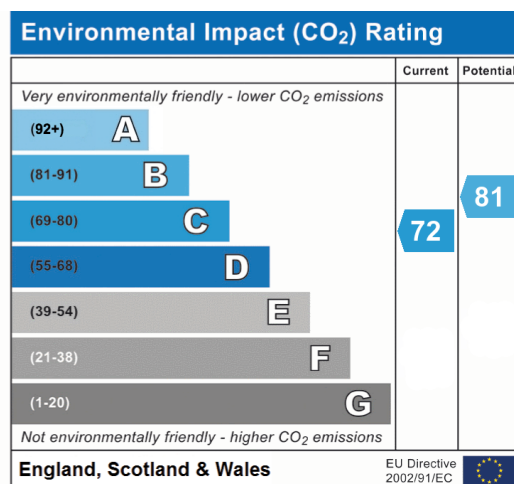
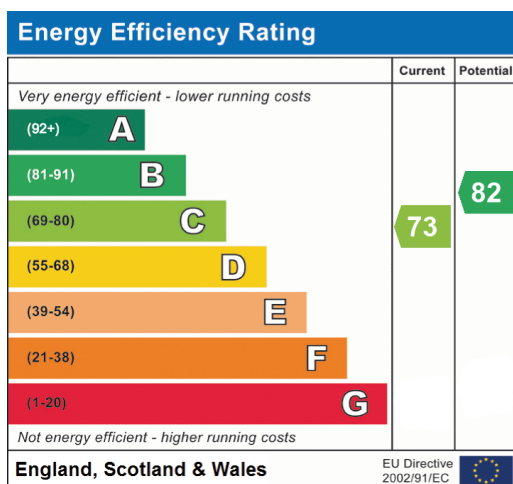



20-22 Bridge End, Leeds, LS1 4DJ
t: 0330 004 0050 e: hello@bettermove.co.uk
www.bettermove.co.uk