



Church Street  
Thorne  
Doncaster  
South Yorkshire  
DN8 5BE

Offers In Excess Of £410,000

bettermove

# Church Street Doncaster

Own a Piece of the 11th-Century "Hall Garth" – Castle Motte House, Thorne

Castle Motte House represents a once-in-a-generation opportunity to acquire a residence built upon the very foundations of Thorne's medieval history. Located on what was historically known as the "Hall Garth," this property sits on land that has served as a site of high-status residence since the Norman Conquest in the 11th century.

A Heritage Triple-Crown Location:

The property is uniquely nestled within a protected "time-capsule" of English Heritage:

Directly Adjacent to Peel Hill Motte: The site of the 11th-century castle built by William de Warenne. Your garden shares a boundary with a Scheduled Monument that once housed a Norman fortress and a 16th-century royal prison.

Steps from St Nicholas Church: A magnificent Grade I listed 12th-century church, providing a stunning architectural view from the property.

Next to The Travis School: A beautiful Grade II listed landmark that ensures the historic character of the street remains unchanged.

History & Potential:

While the current residence offers all the comforts of a modern home, it sits within the historic "curtilage" of the castle. Historical records suggest the site has been occupied by significant buildings for nearly a millennium. This makes it an incomparable asset for:

Heritage Guardians: Those looking to own a home with a deep, documented connection to the Norman Conquest.



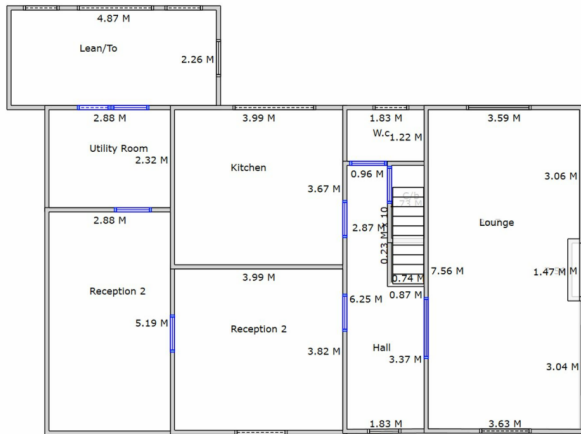

Ground Floor

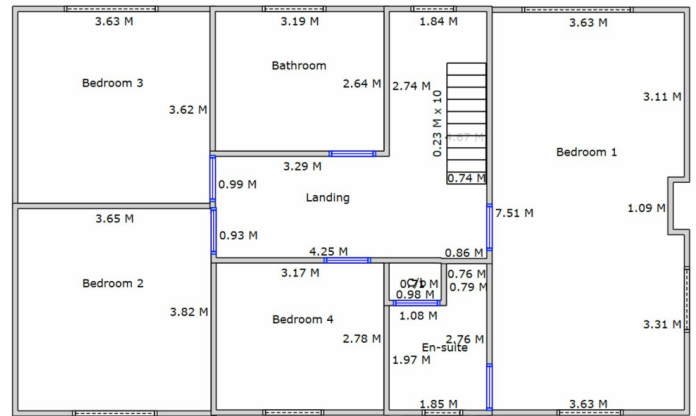

First Floor

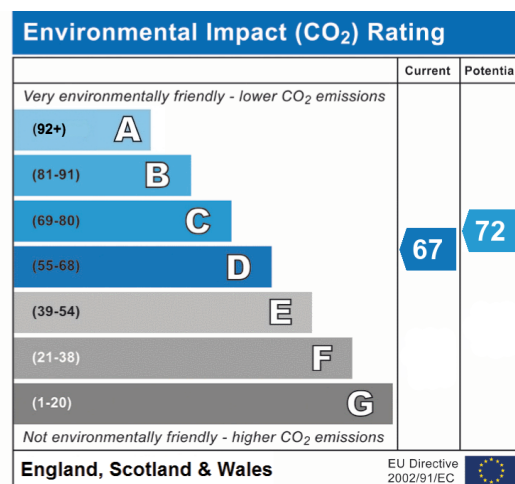
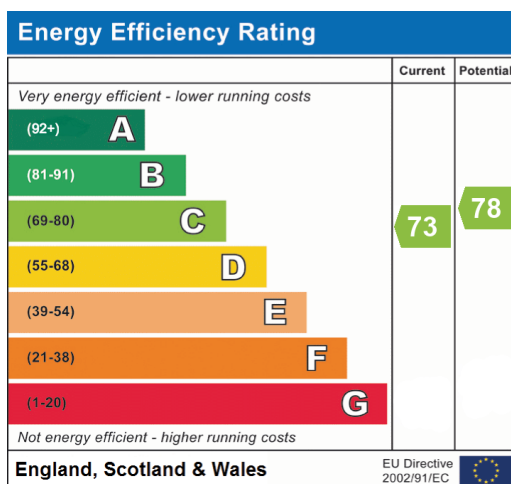



20-22 Bridge End, Leeds, LS1 4DJ  
t: 0330 004 0050 e: [hello@bettermove.co.uk](mailto:hello@bettermove.co.uk)  
[www.bettermove.co.uk](http://www.bettermove.co.uk)

Please Note: These particulars, whilst believed to be accurate are set out as a general outline only for guidance and do not constitute any part of an offer or contract. Intending purchasers should not rely on them as statements of representations of fact, but must satisfy themselves by inspection or otherwise as to their accuracy. No person in this firm's employment has the authority to make or give any representation or warranty in respect of the property.