



**The Crescent
Bedwas
Caerphilly
CF83**

Offers In Excess Of £238,000

bettermove

The Crescent Caerphilly

Bettermove are proud to present this 3 bedroom semi-detached house in Bedwas.

This property benefits from double glazing, and gas central heating throughout, with off road parking available via the driveway.

The council tax band is C.

The interior of this beautifully presented property comprises a spacious living room, dining room, fitted kitchen, and WC on the ground floor. The first floor consists of three good sized bedrooms, and the family bathroom. Outside, the property boasts a lawned front garden and driveway, with a private rear garden, perfect for enjoying the summer months.

Located in the popular town of Bedwas, Caerphilly, the property is close to a range of amenities, including shops, supermarkets, restaurants, pubs, and schools. Excellent transport links can be found from Caerphilly Train Station (2.1 miles), a variety of local bus routes, and quick access to the M4.

This exciting opportunity should not be missed! All enquiries can be made through Bettermove.

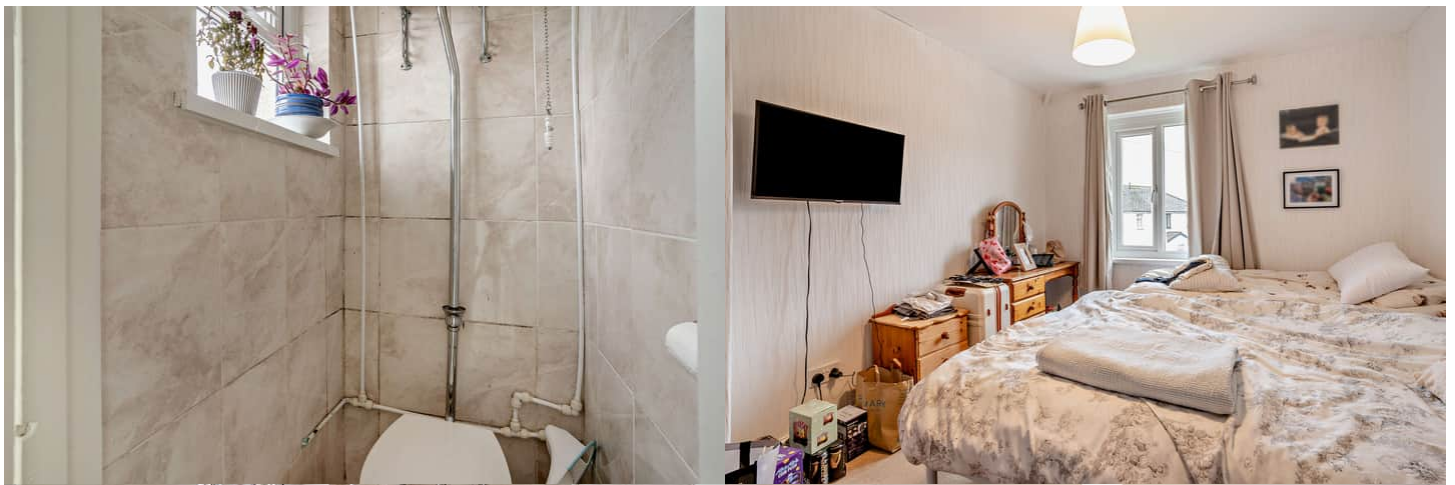

The Crescent, Bedwas, Caerphilly
Approximate Gross Internal Area
98 Sq M/1054 Sq Ft

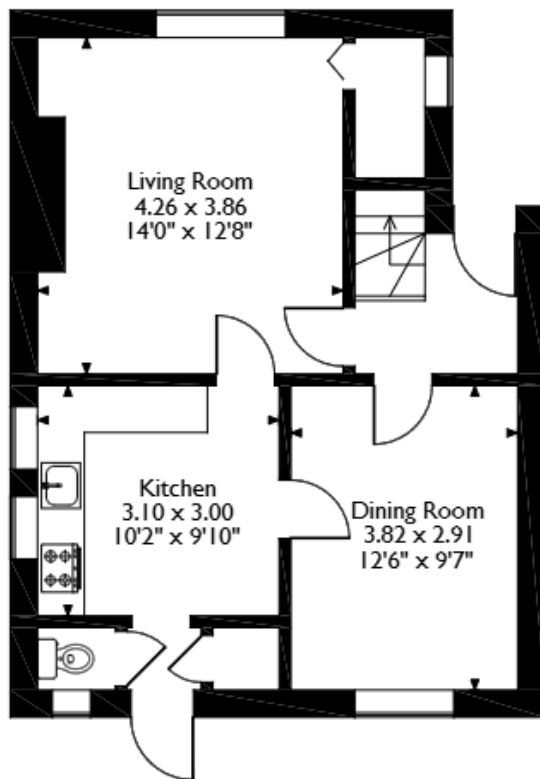

Ground Floor

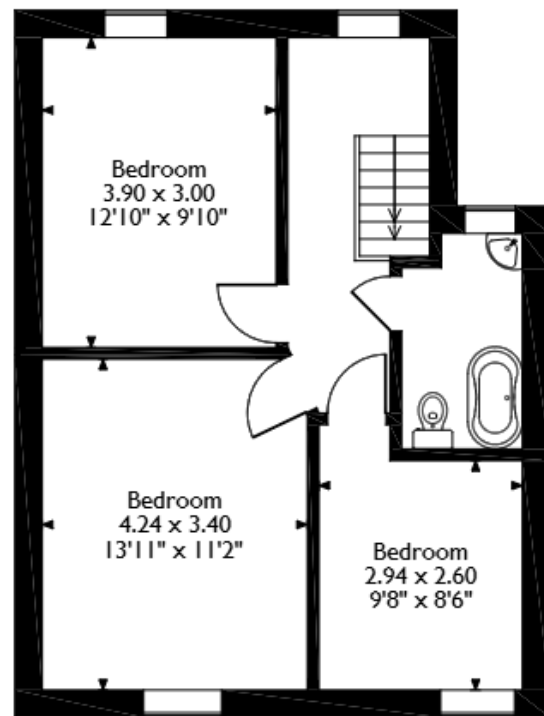

First Floor

Please note that the location of doors, windows and other items are approximate and this floorplan is to be used for illustrative purposes only. Unauthorized reproduction is prohibited.



20-22 Bridge End, Leeds, LS1 4DJ
t: 0330 004 0050 e: hello@bettermove.co.uk
www.bettermove.co.uk