



**105 Guildford Road
Middlesbrough
North Yorkshire
TS6 0PZ**

Offers in Excess of £165,000

bettermove

Guildford Road

Middlesbrough

Bettermove are proud to present this 3 bedroom semi-detached house in Middlesbrough, available with no forward chain.

This property benefits from double glazing, and gas central heating throughout, with on street parking available, with potential for a driveway.

The council tax band is C.

The interior of this well presented property comprises a spacious, open-plan living/dining room, and fitted kitchen on the ground floor. The first floor consists of three good sized bedrooms, and the family bathroom. Outside, the property boasts a large, south facing, rear garden, mainly laid to lawn, perfect for enjoying the summer months.

Located in the popular town of Middlesbrough, the property is close to a range of amenities, including shops, supermarkets, restaurants, pubs, and schools. Excellent transport links can be found from Marton Train Station (2.8 miles), a variety of local bus routes, and quick access to the A174, leading to the A19.

This exciting opportunity should not be missed! All enquiries can be made through Bettermove.



105 Guildford Road

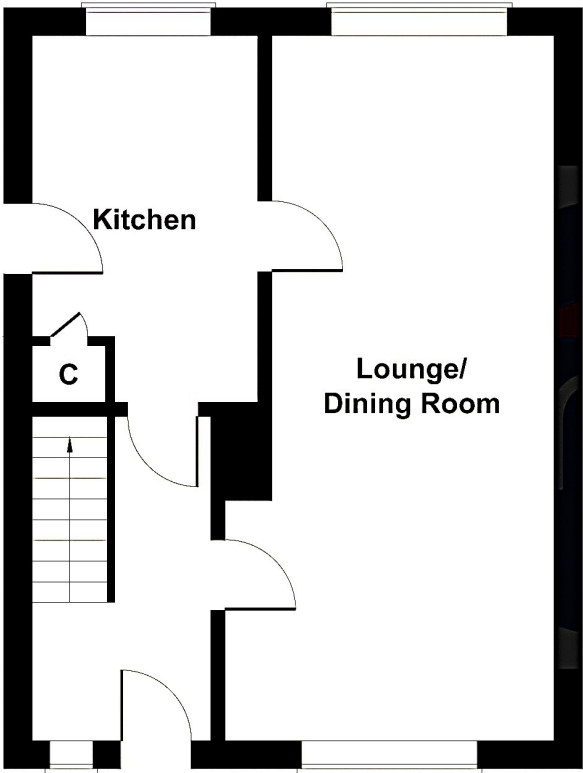

GROUND FLOOR

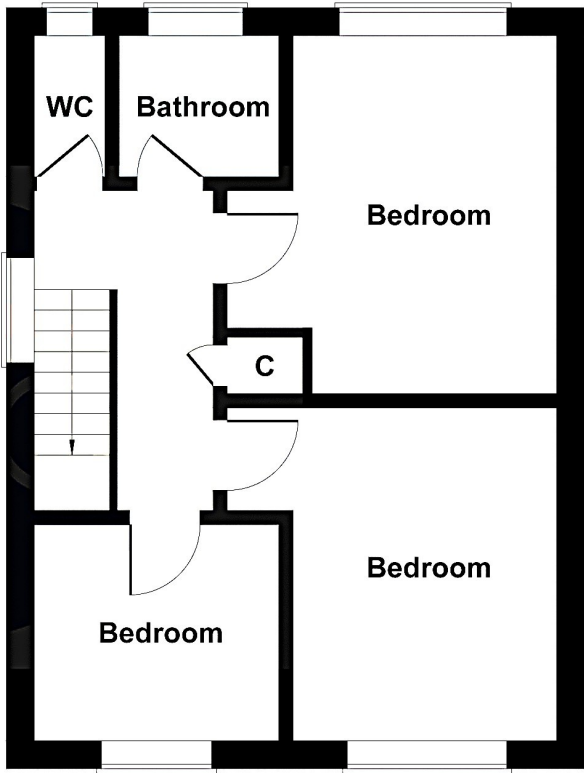

FIRST FLOOR

Not to Scale. Produced by The Plan Portal 2025
For Illustrative Purposes Only.

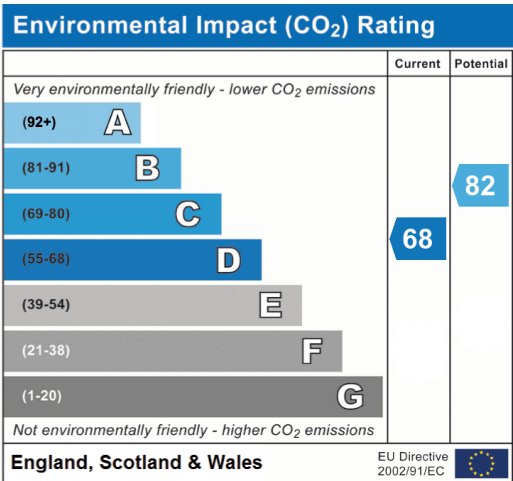
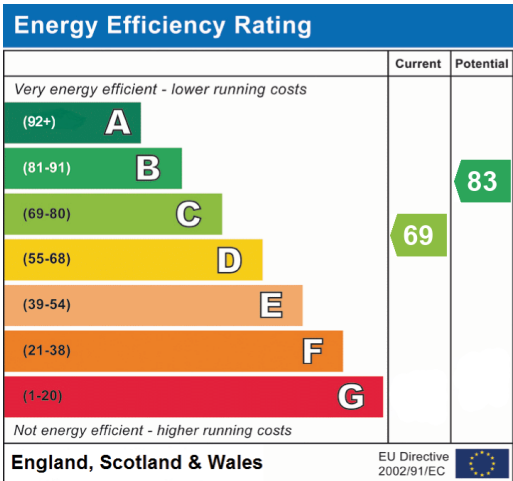



20-22 Bridge End, Leeds, LS1 4DJ
t: 0330 004 0050 e: hello@bettermove.co.uk
www.bettermove.co.uk