



Hatfield Road
Dagenham
Greater London
RM9

Offers In Excess Of £370,000

bettermove

Hatfield Road

Dagenham

Bettermove are proud to present this 2 bedroom terraced house in Dagenham, available with no forward chain.

This is currently a tenanted property and will be sold with tenants in situ for immediate investment. Rental yields can be obtained through Bettermove.

The property benefits from double glazing and gas central heating throughout, with off road parking available via the driveway.

The council tax band is C.

The interior of this beautifully presented property comprises a spacious living room and fitted kitchen on the ground floor. The first floor consists of two good sized bedrooms and a family bathroom. The exterior boasts a private rear garden, with both patio and lawn areas, perfect for enjoying the summer months.

Located in the popular town of Dagenham, the property is close to a range of amenities, including shops, supermarkets, restaurants and pubs. Excellent transport links can be found from a variety of bus and Underground routes, and close access to the M25.

This exciting opportunity should not be missed! All enquiries can be made through Bettermove.



GROUND FLOOR
410 sq.ft. (38.1 sq.m.) approx.

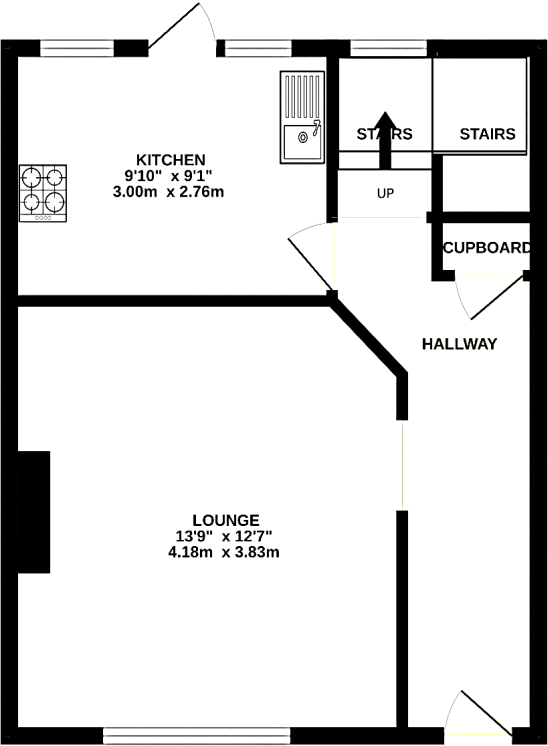

1ST FLOOR
417 sq.ft. (38.7 sq.m.) approx.

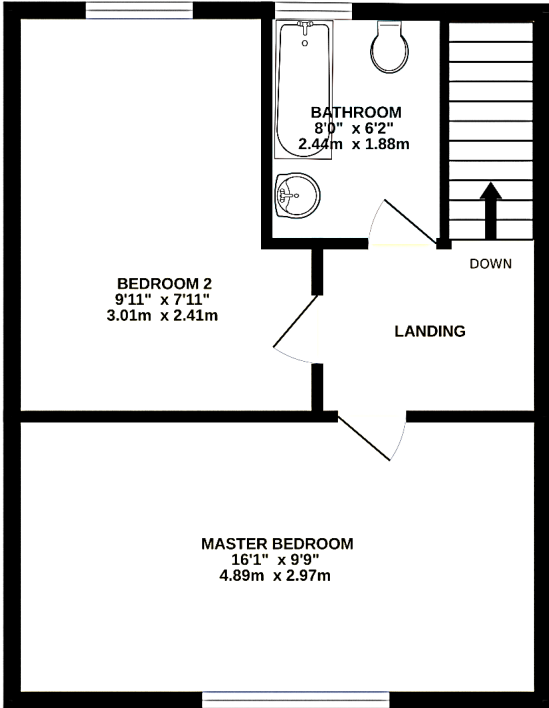

TOTAL FLOOR AREA : 827 sq.ft. (76.8 sq.m.) approx.

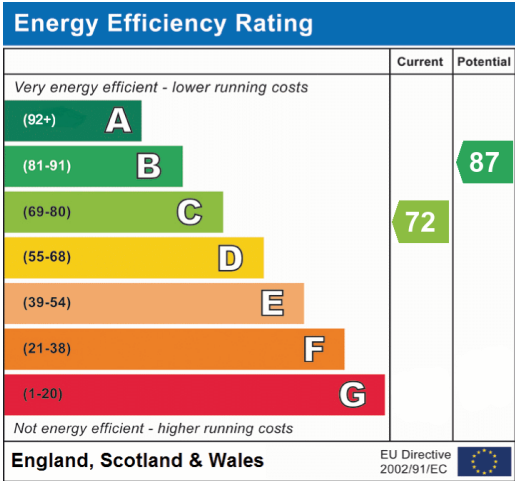



20-22 Bridge End, Leeds, LS1 4DJ
t: 0330 004 0050 e: hello@bettermove.co.uk
www.bettermove.co.uk