



Ascot Close
Chippenham
Wiltshire
SN14

Offers in Excess of £292,000

bettermove

Ascot Close Chippenham

Bettermove are proud to present this 3 bedroom semi-detached house in Chippenham, available with no forward chain.

This property benefits from double glazing and gas central heating throughout, with off road parking available via the driveway and garage.

The council tax band is C.

The interior of this well presented property, comprises a spacious living room, under stairs storage, fitted kitchen and conservatory on the ground floor. The first floor consists of three bedrooms, and the family bathroom. The exterior boast a small garden to the front of the property, an open space next to the garage covered with bushes, and a private rear garden, mainly paved, perfect for enjoying the summer months.

Located in the popular town of Chippenham, the property is close to a range of amenities, including shops, supermarkets, restaurants and pubs. Excellent transport links can be found from Chippenham Railway Station, a variety of local bus routes, and close access to the M4.

This exciting opportunity should not be missed! All enquiries can be made through Bettermove.

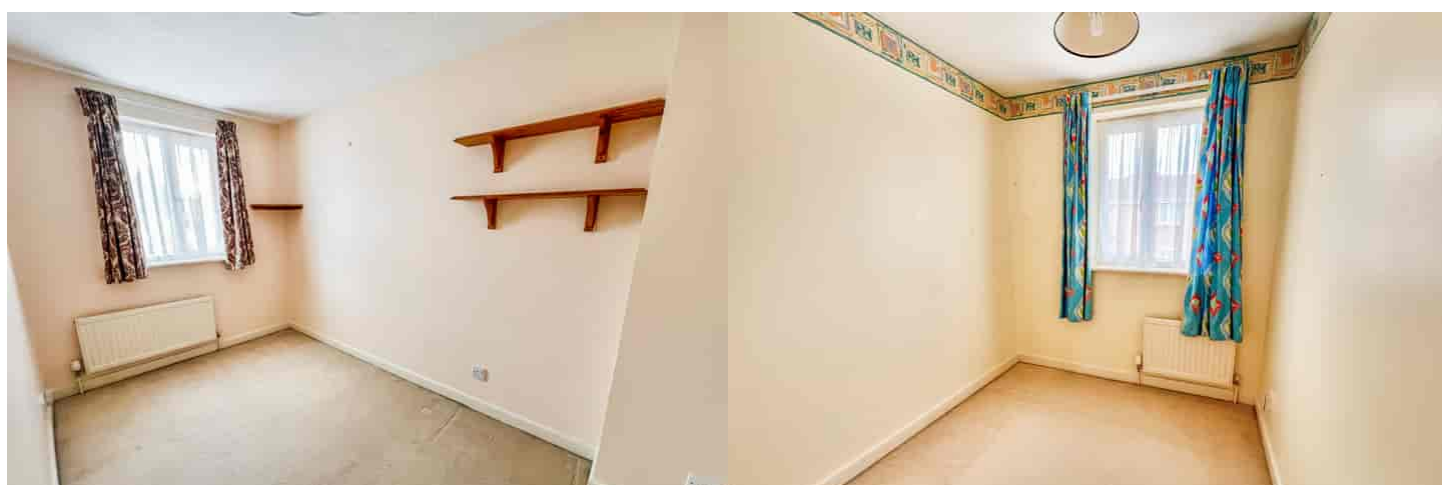

SN14 0SL - 21 Ascot Close, Chippenham

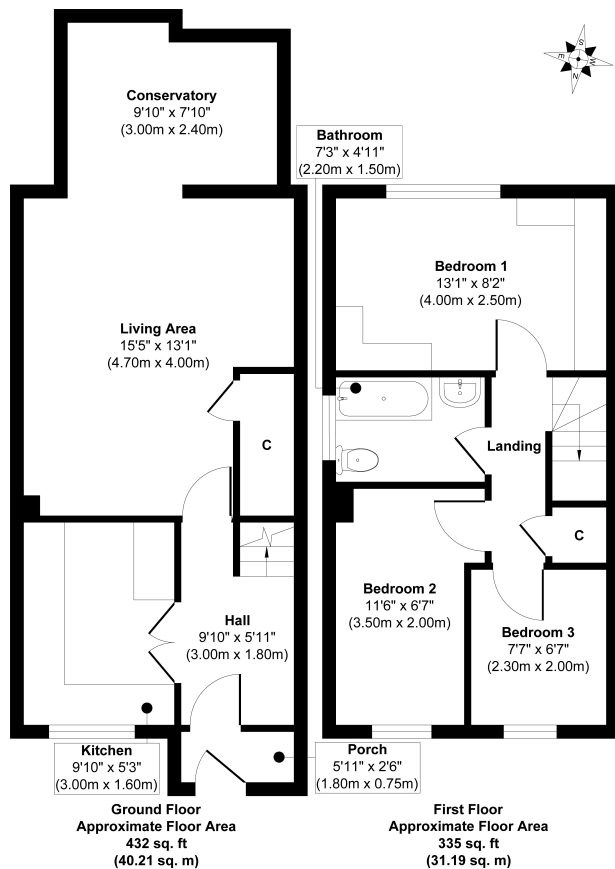

Approx. Gross Internal Floor Area 767 sq. ft / 71.40 sq. m

Whilst every attempt has been made to ensure the accuracy of the floor plan contained here, measurements of doors, windows, rooms and any other items are approximate and no responsibility is taken for any error, omission, or mis-statement. The measurements should not be relied upon for valuation, transaction and/or funding purposes. This plan is for illustrative purposes only and should be used as such by any prospective purchaser or tenant.

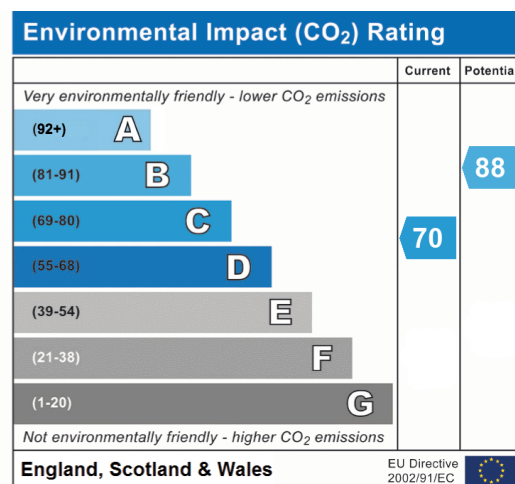
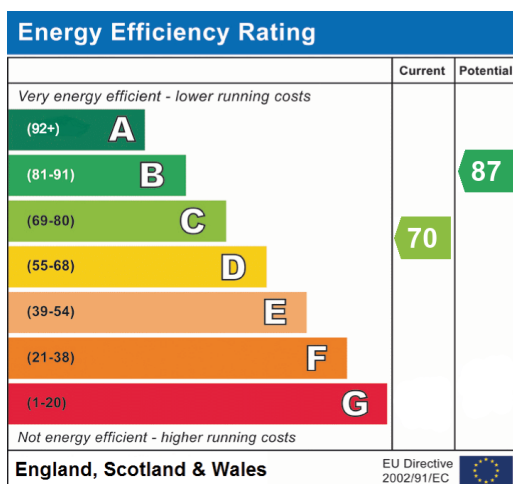



20-22 Bridge End, Leeds, LS1 4DJ
t: 0330 004 0050 e: hello@bettermove.co.uk
www.bettermove.co.uk