



Alcester Road
Hollywood
Birmingham
Worcestershire
B47 5NP

Offers in Excess of £350,000

bettermove 

Alcester Road

Birmingham

Bettermove are proud to present this 2 bedroom detached cottage in Hollywood, Birmingham, available with no forward chain.

This property benefits from newly installed double glazing and gas central heating throughout, with off road parking available.

The council tax band is D.

The property comprises a spacious living room, fitted kitchen and conservatory on the ground floor. The first floor consists of two double bedrooms, with one en-suite, a shower room and a study/smaller bedroom. The exterior boasts a private side garden, perfect for enjoying the summer months. The rear of the property backs onto Hollywood Golf Club.

Located in the popular village of Hollywood, Birmingham, the property is close to a range of amenities, including shops, supermarkets, restaurants and pubs. Excellent transport links can be found from Wythall and Whitlocks End Railway Station, a variety of local bus routes and quick access to the A435.

This exciting opportunities should not be missed! All the enquiries can be made through Bettermove on 0330 004 0050.



Alcester Road, Hollywood, Birmingham, Worcestershire
Approximate Gross Internal Area
118 Sq M/1270 Sq Ft

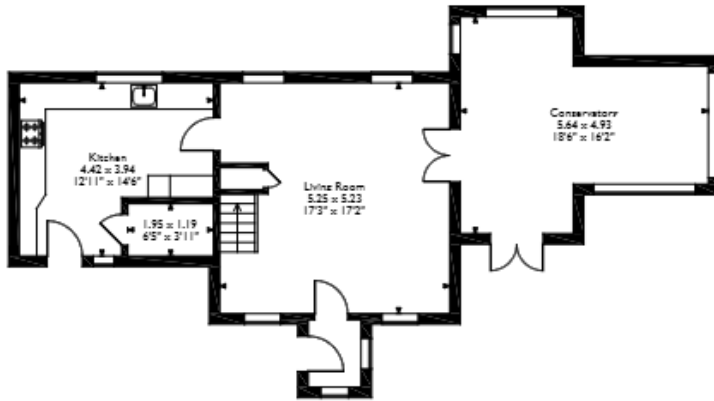

Ground Floor



First Floor

Please note that the location of doors, windows and other items are approximate and this floorplan is to be used for illustrative purposes only. Unauthorized reproduction is prohibited.



20-22 Bridge End, Leeds, LS1 4DJ
t: 0330 004 0050 e: hello@bettermove.co.uk
www.bettermove.co.uk