



Bedlow Way
Croydon
Surrey
CR0 4QT

Offers In Excess Of £450,000

bettermove

Bedlow Way

Croydon

Bettermove are proud to present this 3 bedroom semi-detached house in Croydon, available with no forward chain.

The property is currently tenanted and will be sold with tenants in situ. Rental yields can be obtained through Bettermove.

This property benefits from double glazing, gas central heating throughout and has parking available via the driveway.

The council tax band is E.

The interior of this well presented property comprises a spacious living room and fitted kitchen on the ground floor. The first floor consists of three bedrooms, one of which is currently used as an office, and the family bathroom. The exterior boasts a private rear garden, which both patio and lawn, perfect for the summer months.

Located in the popular town of Croydon, the property is close to a range of amenities, including shops, supermarkets, restaurants and pubs. Excellent transport links can be found from Waddon Railway Station, a variety of local bus and tram routes, with quick access to the A232.

This exciting opportunity should not be missed! All enquiries can be made through Bettermove on 0330 004 0050.



Bedlow Way, Croydon
Approximate Gross Internal Area
72 Sq M/775 Sq Ft

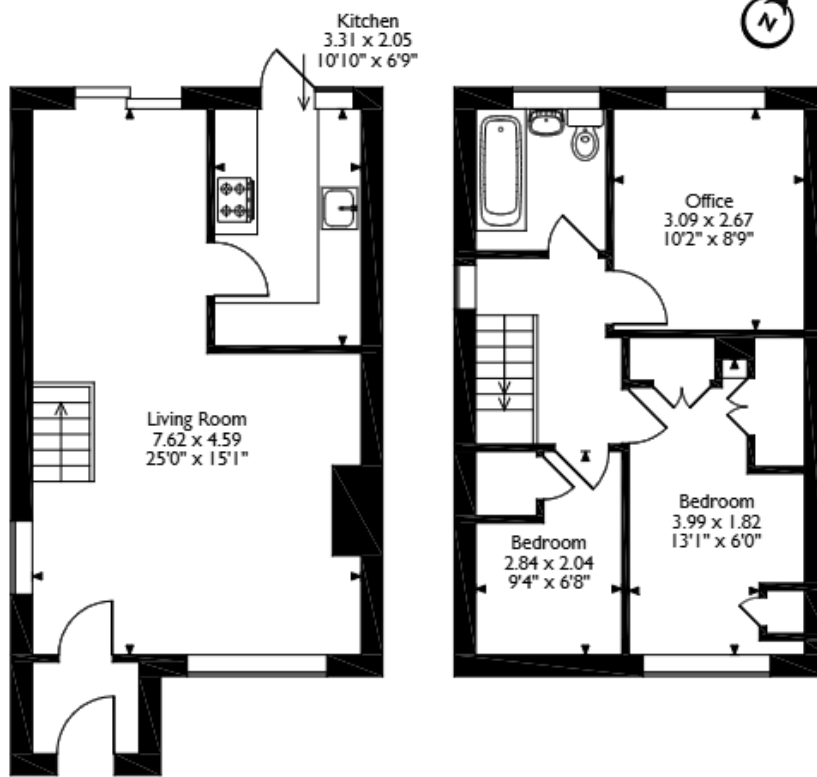

Ground Floor

First Floor

Please note that the location of doors, windows and other items are approximate and this floorplan is to be used for illustrative purposes only. Unauthorized reproduction is prohibited.



20-22 Bridge End, Leeds, LS1 4DJ
t: 0330 004 0050 e: hello@bettermove.co.uk
www.bettermove.co.uk