



Fisherwick Wood Lane
Fisherwick Wood
Lichfield
Staffordshire
WS13 8QQ

Offers In Excess Of £520,000

bettermove

Fisherwick Wood Lane

Lichfield

Bettermove are proud to present this 3 bedroom Grade II listed Georgian Mews House in Fisherwick Wood,

This property benefits from gas central heating and has underfloor heating downstairs, with off road parking as well as a double garage.

This is a freehold property with a monthly service charge of £80.00 plus a sinking fund of £25.00 per month.

The interior of this beautifully presented property comprises a spacious living room, kitchen/dining area and WC on the ground floor. The first floor consists of the master bedroom, with an attached en-suite, a further two bedrooms, one of which is currently being used as a dressing room, and the family bathroom. The exterior boasts communal gardens, perfect for enjoying the summer months.

Located in the civil parish of Fisherwick Wood, Staffordshire, this property is close to a range of amenities including shops, supermarkets, restaurants and pubs. Excellent transport links can be found from Lichfield Trent Valley Railway Station, a range of local bus routes and quick access to the A38.

This exciting opportunity should not be missed! All enquiries can be made through Bettermove on 0330 004 0050.

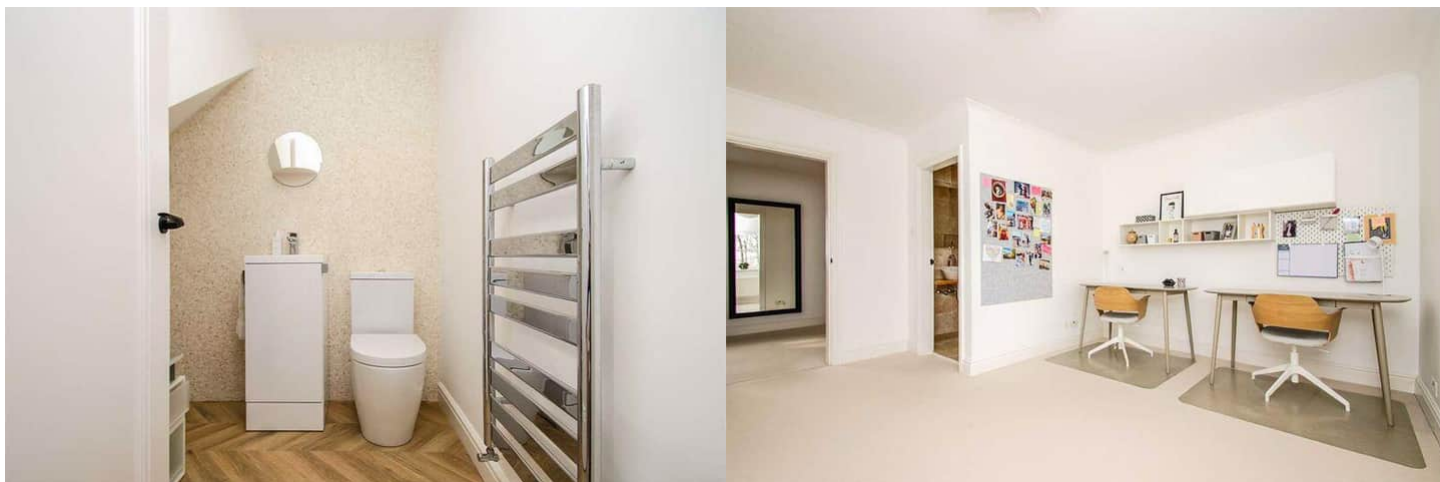
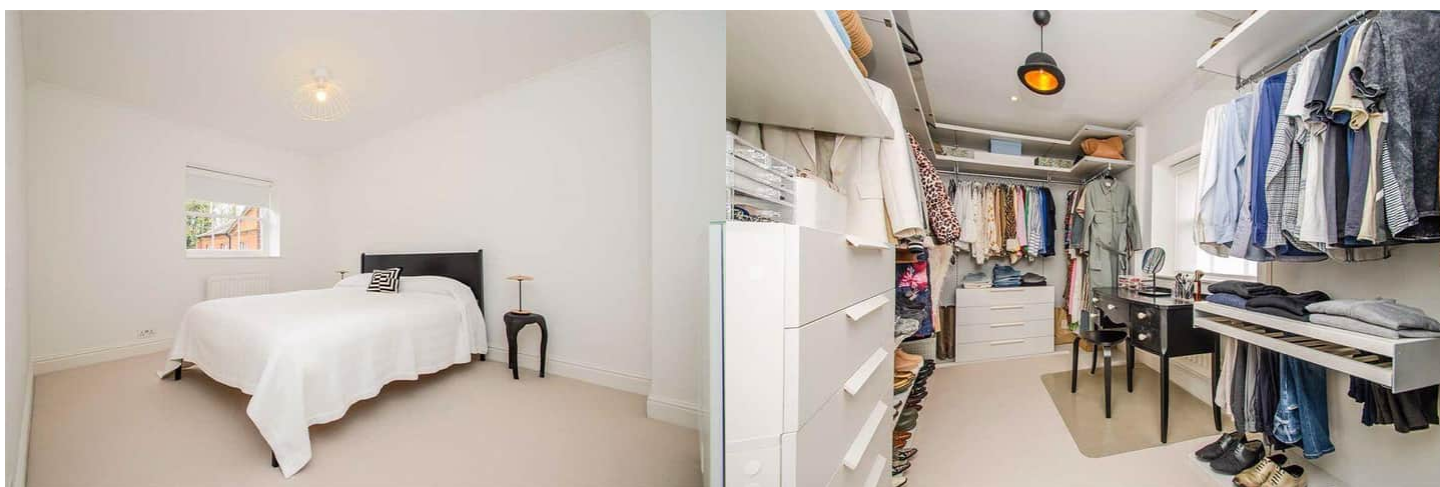

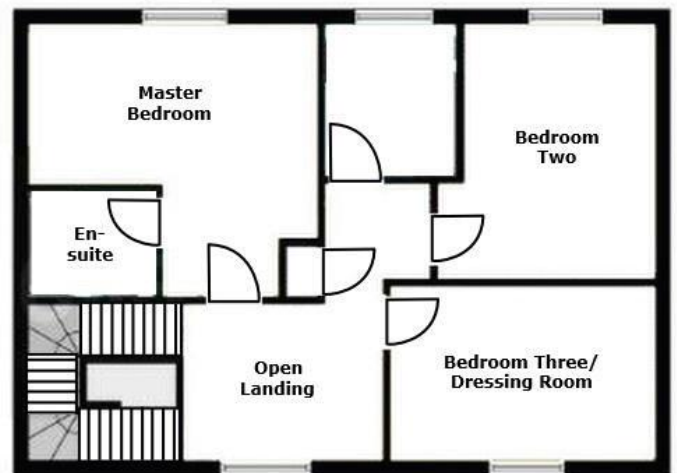
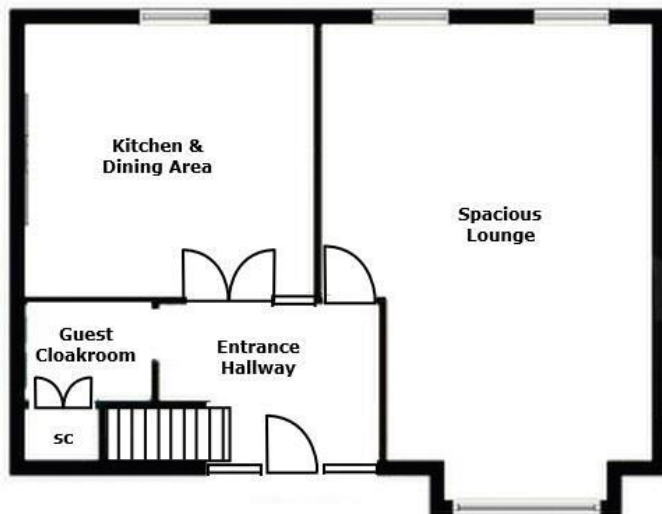

FOR ILLUSTRATIVE PURPOSES ONLY, NOT TO SCALE



20-22 Bridge End, Leeds, LS1 4DJ
t: 0330 004 0050 e: hello@bettermove.co.uk
www.bettermove.co.uk