



**Strollers Way
Stetchworth
Newmarket
Cambridgeshire
CB8 9TZ**

Offers In Excess Of £420,000

bettermove

Strollers Way Newmarket

Bettermove are proud to present this 4 bedroom detached house in Stetchworth.

The property benefits from double glazing, electric heating throughout and has off street parking available.

The council tax band is E.

The interior of this beautifully presented property comprises a spacious living room, dining room, cloak room and fitted kitchen on the ground floor. The first floor consists of 4 bedrooms and the family bathroom. Each bedroom contains fitted wardrobes. The exterior boasts a private wrap around garden, perfect for enjoying the summer months.

The property benefits from recently fitted air source heat pump which has been upgraded to a high pressure system. Brand new radiators. Brand new LVT wooden flooring to the ground floor. Brand new patio to the side of the property.

Located in the popular village of Stetchworth, the property is close to a range of amenities, including shops, supermarkets, restaurants and pubs. Excellent transport connections can be found from Dullingham train station and A11.

This exciting opportunity should not be missed! All enquiries can be made through Bettermove on 0330 004 0050.



GROUND FLOOR
854 sq.ft. (79.4 sq.m.) approx.

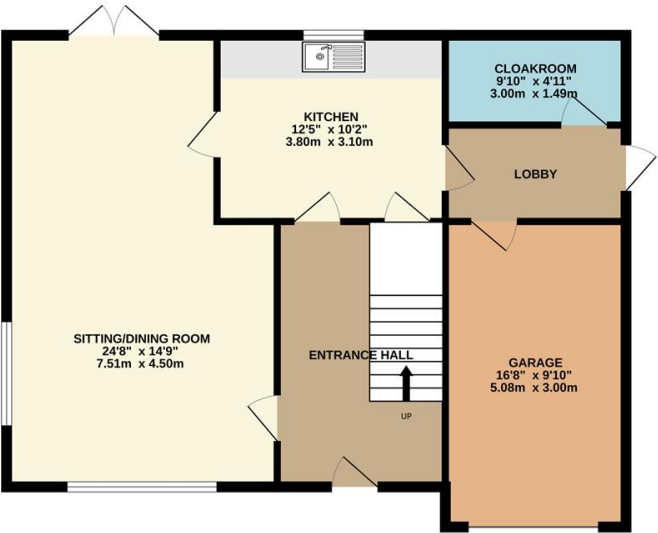

1ST FLOOR
844 sq.ft. (78.4 sq.m.) approx.

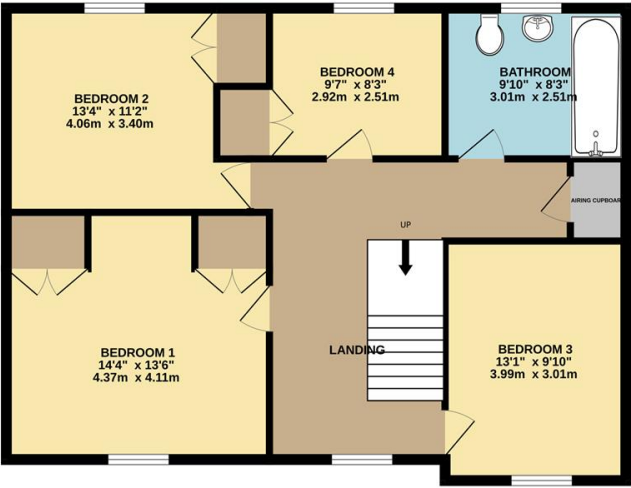

TOTAL FLOOR AREA : 1698 sq.ft. (157.8 sq.m.) approx.

Whilst every attempt has been made to ensure the accuracy of the floorplan contained here, measurements of doors, windows, rooms and any other items are approximate and no responsibility is taken for any error, omission or mis-statement. This plan is for illustrative purposes only and should be used as such by any prospective purchaser. The services, systems and appliances shown have not been tested and no guarantee as to their operability or efficiency can be given.

Made with Metropix ©2025



20-22 Bridge End, Leeds, LS1 4DJ
t: 0330 004 0050 e: hello@bettermove.co.uk
www.bettermove.co.uk