



Ramsden Drive  
Romford  
Greater London  
RM5 2NJ

Offers in Excess of £398,000

bettermove

# Ramsden Drive

## Romford

Bettermove are proud to present this 3 bedroom terraced house in Romford.

The property benefits from double glazing, gas central heating throughout.

The council tax band is C.

The interior of this beautifully presented property comprises a spacious living/dining room and fitted kitchen on the ground floor. The first floor consists of 3 bedrooms and the family bathroom. The exterior boasts a private rear garden, perfect for enjoying the summer months.

Located in the popular town of Romford, the property is close to a range of amenities, including shops, supermarkets, restaurants and pubs. Excellent transport connections can be found from a variety of underground stations, local bus routes and quick access to the A12, leading to the M25 and M11.

This exciting opportunity should not be missed! All enquiries can be made through Bettermove on 0330 004 0050.





Ramsden Drive, Romford  
Approximate Gross Internal Area  
85 Sq M/915 Sq Ft

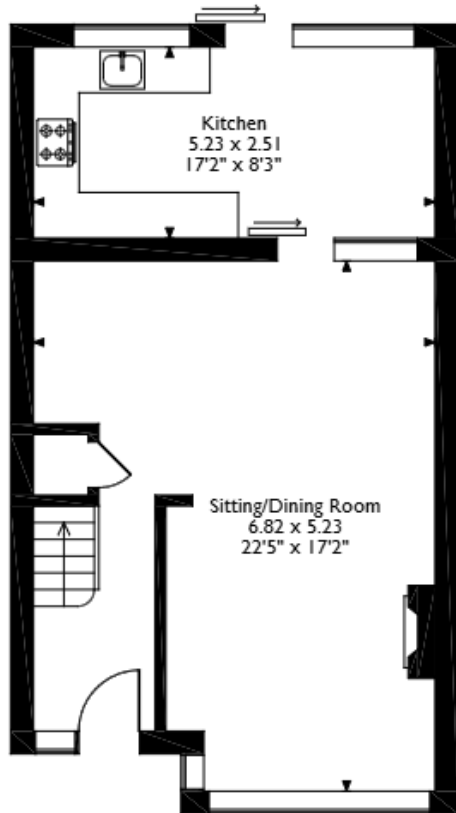

**Ground Floor**

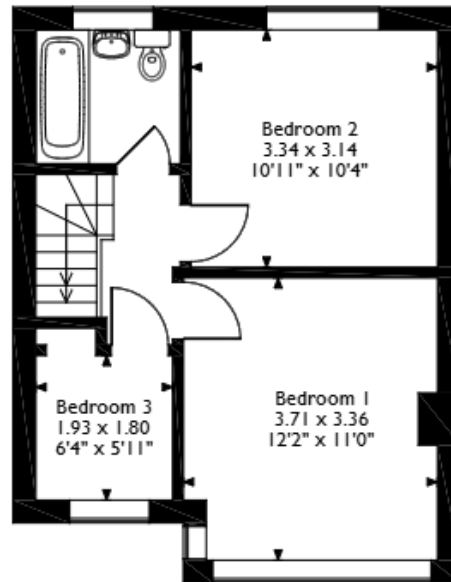

**First Floor**

Please note that the location of doors, windows and other items are approximate and this floorplan is to be used for illustrative purposes only. Unauthorized reproduction is prohibited.



20-22 Bridge End, Leeds, LS1 4DJ  
t: 0330 004 0050 e: [hello@bettermove.co.uk](mailto:hello@bettermove.co.uk)  
[www.bettermove.co.uk](http://www.bettermove.co.uk)