



Pont Bungalows
Consett
Durham
DH8 6JJ

Offers in Excess of £142,000

bettermove

Pont Bungalows

Consett

Bettermove are proud to present this 5 bedroom terraced house in Consett, available with no forward chain.

The property benefits from double glazing, gas central heating throughout and has on street, permit free parking available.

The council tax band is A.

The interior of this property is in need of some further modernisation, a new kitchen has recently been installed. The property comprises a spacious living room, dining room, fitted kitchen, two double bedrooms, conservatory and WC on the ground floor. The first floor consists of one more double bedroom and two single bedrooms, the family bathroom and a study. The exterior boasts a private rear garden, perfect for enjoying the summer months.

Located in the popular town of Consett, the property is close to a range of amenities, including shops, supermarkets, restaurants and pubs. Excellent transport connections can be found from Stocksfield and Chester-le-Street Railway Stations, local bus routes and close ccess to the A68.

This exciting opportunity should not be missed! All enquiries can be made through Bettermove on 0330 004 0050.



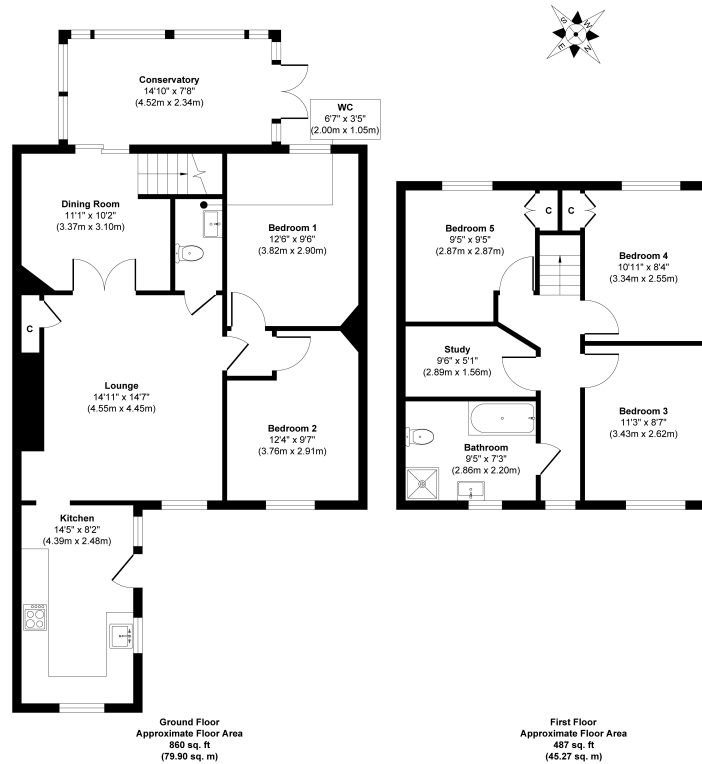

Approx. Gross Internal Floor Area 1347 sq. ft / 125.17 sq. m

Whilst every attempt has been made to ensure the accuracy of the floor plan contained here, measurements of doors, windows, rooms and any other items are approximate and no responsibility is taken for any error, omission, or mis-statement. The measurements should not be relied upon for valuation, transaction and/or funding purposes. This plan is for illustrative purposes only and should be used as such by any prospective purchaser or tenant.

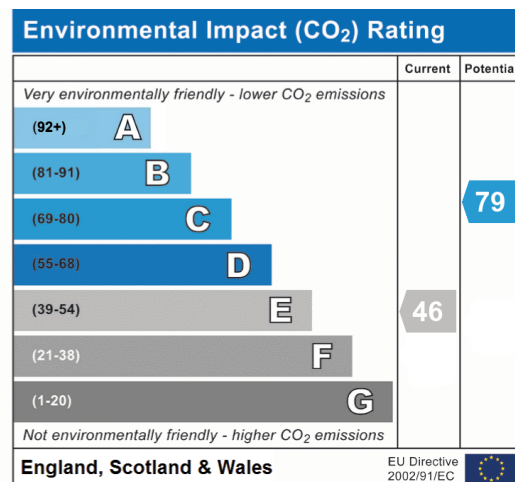
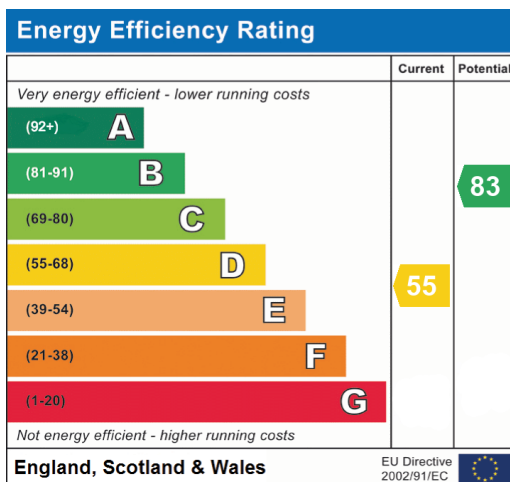



20-22 Bridge End, Leeds, LS1 4DJ
t: 0330 004 0050 e: hello@bettermove.co.uk
www.bettermove.co.uk