



Mallow Road
Thetford
Norfolk
IP24 2YD

Offers In Excess Of £340,000

bettermove

Mallow Road Thetford

Bettermove are proud to present this 4 bedroom detached house in Thetford.

The property benefits from double glazing, gas central heating throughout and has off street parking available via the driveway and garage.

The council tax band is D.

The interior of this well presented property comprises a spacious living room, dining room, fitted kitchen, utility room and WC on the ground floor. The first floor consists of 4 bedrooms, with 1 en-suite and the family bathroom. The exterior boasts a garage/office space and private rear garden, perfect for enjoying the summer months.

Located in the popular town of Thetford, the property is close to a range of amenities, including shops, supermarkets, restaurants and pubs. Excellent transport connections can be found from Thetford Railway Station, local bus routes and close access to the A11.

This exciting opportunity should not be missed! All enquiries can be made through Bettermove on 0330 004 0050.

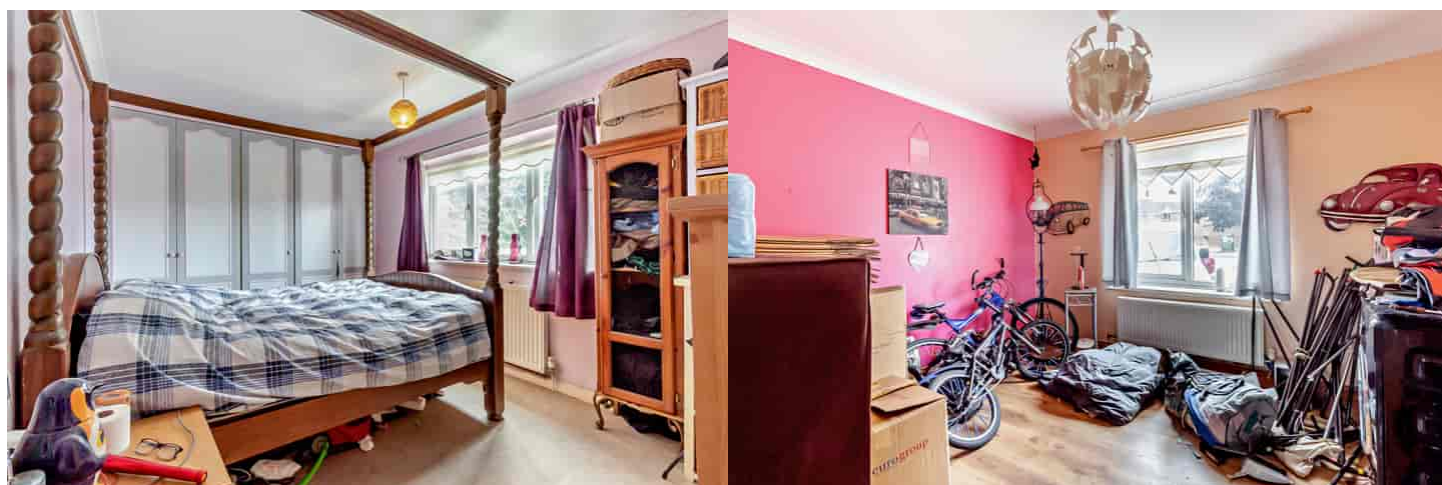
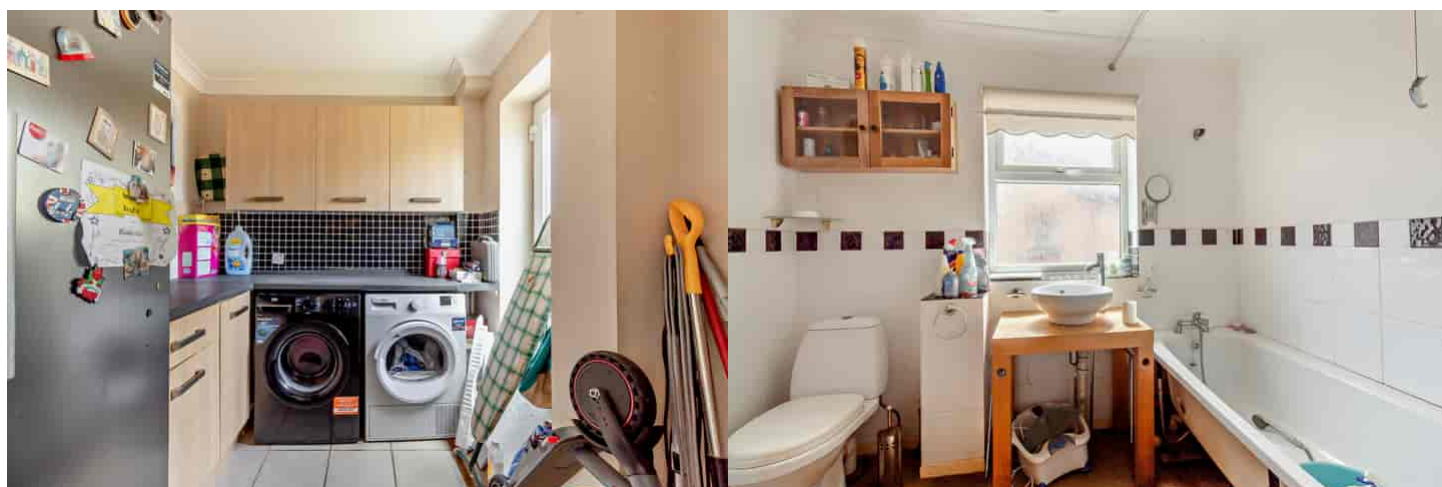

Mallow Road, Thetford, Norfolk
 Approximate Gross Internal Area
 Main House = 1119 Sq M/1281 Sq Ft
 Garage/Outbuilding = 26 Sq M/280 Sq Ft
 Total = 145 Sq M/1561 Sq Ft

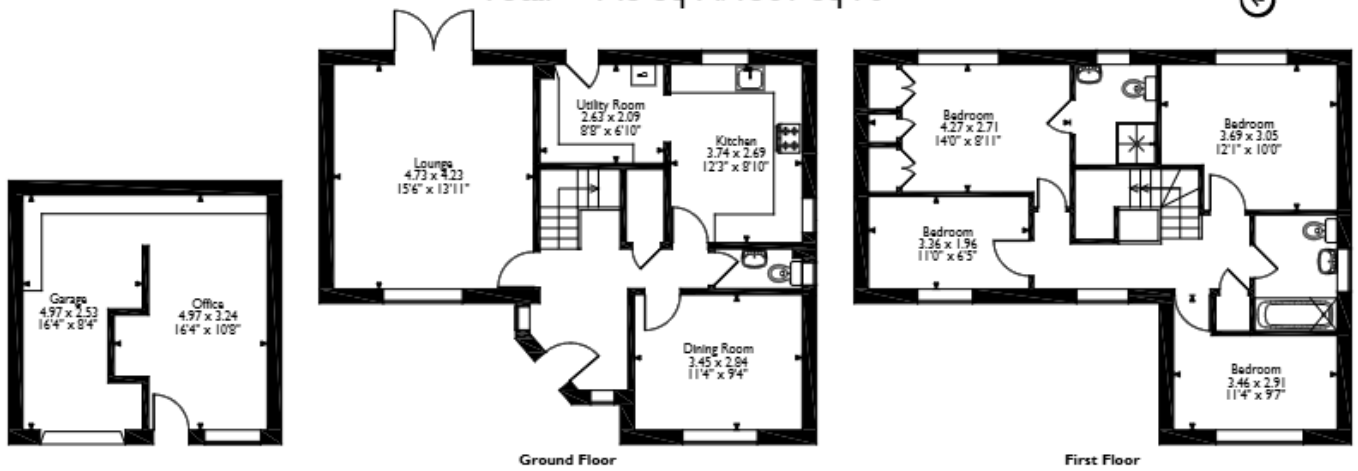

Please note that the location of doors, windows and other items are approximate and this floorplan is to be used for illustrative purposes only. Unauthorized reproduction is prohibited.



20-22 Bridge End, Leeds, LS1 4DJ
t: 0330 004 0050 e: hello@bettermove.co.uk
www.bettermove.co.uk

Please Note: These particulars, whilst believed to be accurate are set out as a general outline only for guidance and do not constitute any part of an offer or contract. Intending purchasers should not rely on them as statements of representations of fact, but must satisfy themselves by inspection or otherwise as to their accuracy. No person in this firm's employment has the authority to make or give any representation or warranty in respect of the property.