



Ryton Crescent
Seaham
Durham
SR7 8BN

Offers in Excess of £114,000

bettermove

Ryton Crescent Seaham

Bettermove are proud to present this 4 bedroom terraced house in Seaham available with no forward chain.

The property benefits from double glazing, gas central heating throughout and has off street parking available.

The council tax band is A.

The interior of this beautifully presented property comprises a spacious living room, WC and fitted kitchen on the ground floor. The first floor consists of 4 bedrooms and the family bathroom. The exterior boasts a private rear garden, perfect for enjoying the summer months.

Located in the popular town of Seaham, the property is close to a range of amenities, including shops, supermarkets, restaurants and pubs. Excellent transport connections can be found from Seaham train station and local bus routes.

This exciting opportunity should not be missed! All enquiries can be made through Bettermove on 0330 004 0050.

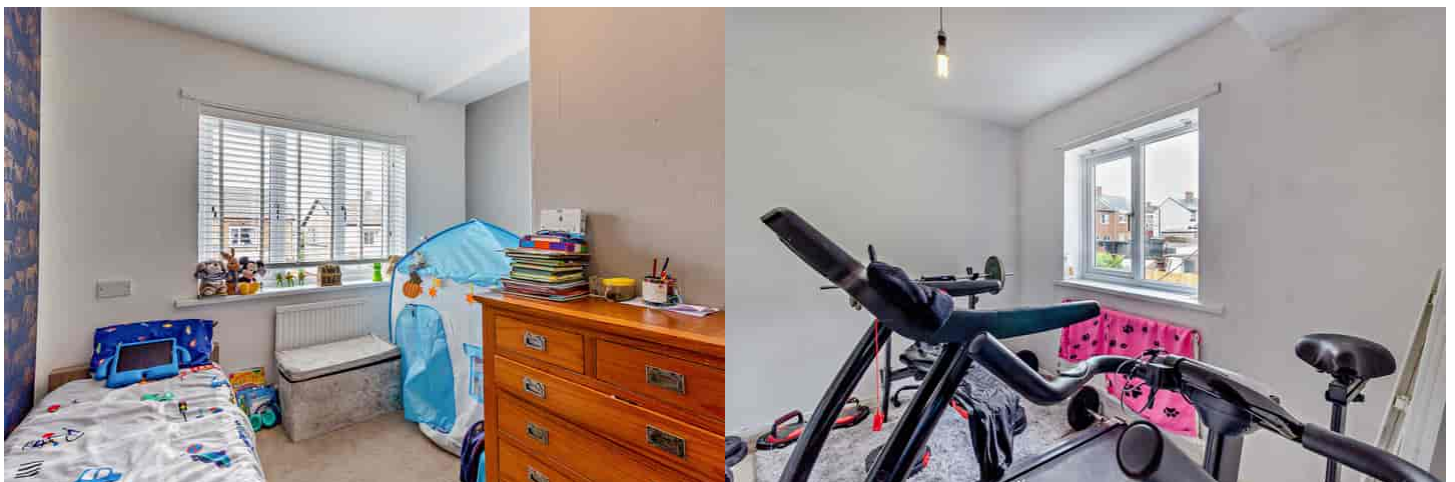
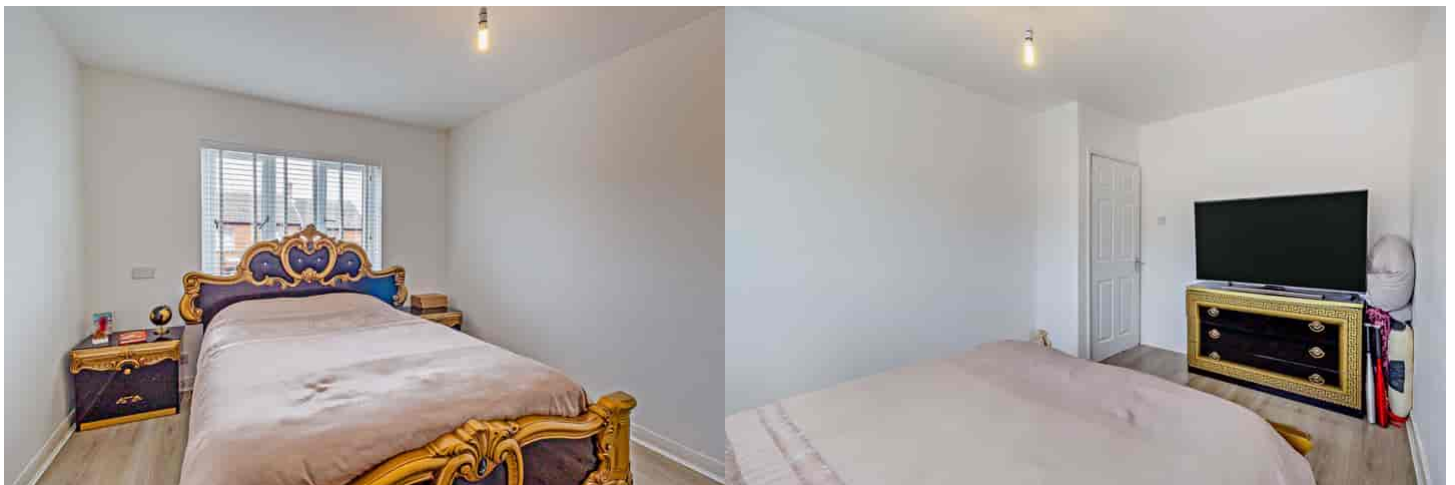

Ryton Crescent, Seaham
Approximate Gross Internal Area
97 Sq M/1044 Sq Ft



Ground Floor

First Floor

Please note that the location of doors, windows and other items are approximate and this floorplan is to be used for illustrative purposes only. Unauthorized reproduction is prohibited.



20-22 Bridge End, Leeds, LS1 4DJ
t: 0330 004 0050 e: hello@bettermove.co.uk
www.bettermove.co.uk