



Ford Hill
Plymouth
Devon
PL2 1HN

Offers In Excess Of £225,000

bettermove

Ford Hill

Plymouth

Bettermove are proud to present this 3 bedroom terraced house in Plymouth available with no forward chain.

The property benefits from double glazing, gas central heating throughout.

The council tax band is B.

The interior of this property comprises a spacious living room, dining room, breakfast room, w/c and fitted kitchen on the ground floor. The first floor consists of 3 bedrooms and the family bathroom. The exterior boasts a private rear yard, perfect for enjoying the summer months.

Located in the coastal area of Plymouth, the property is close to a range of amenities, including shops, supermarkets, restaurants and pubs. Excellent transport connections can be found from the A3064, Dockyard train station and many local bus routes.

This exciting opportunity should not be missed! All enquiries can be made through Bettermove on 0330 004 0050.

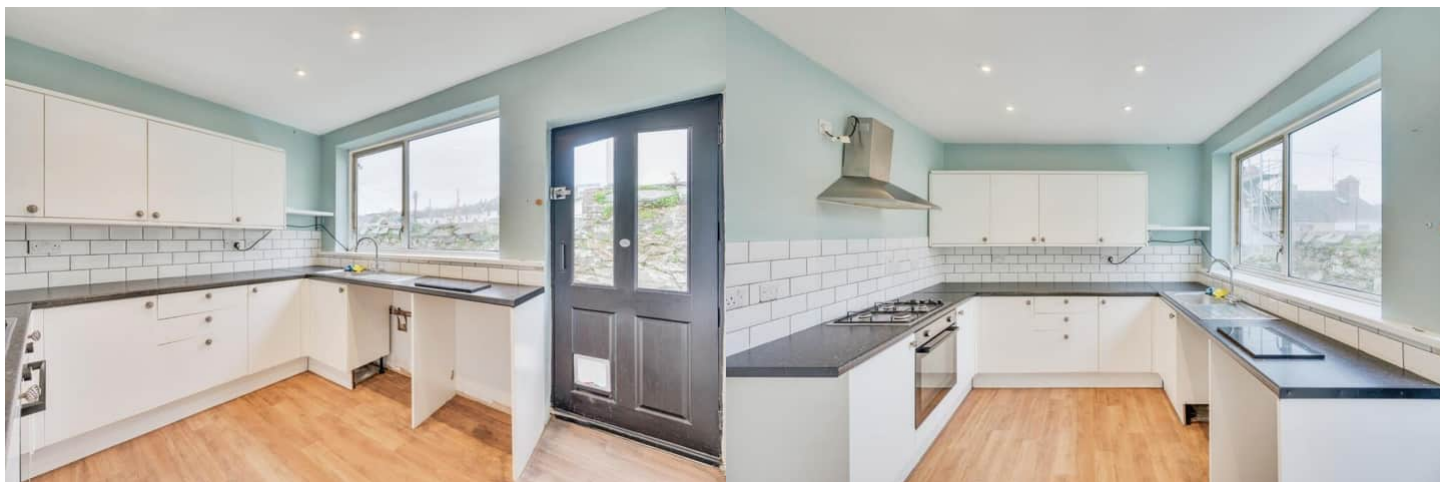

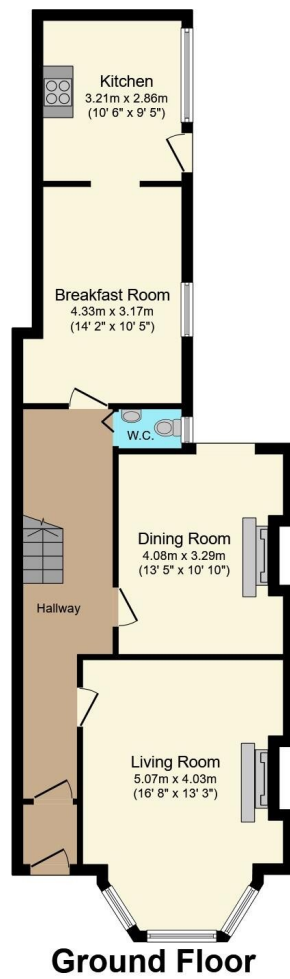

Total floor area 132.2 m² (1,423 sq.ft.) approx

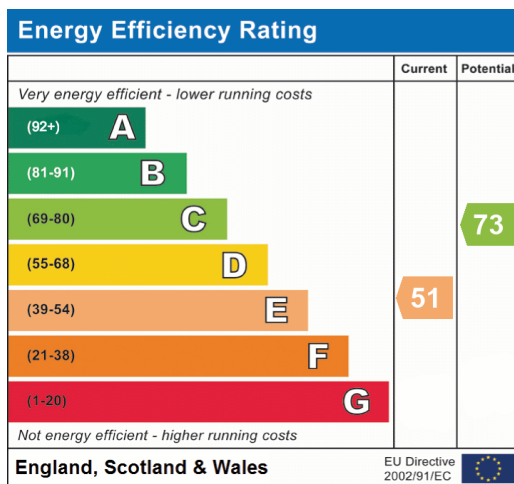



20-22 Bridge End, Leeds, LS1 4DJ
t: 0330 004 0050 e: hello@bettermove.co.uk
www.bettermove.co.uk