



**St Pauls Crescent  
Boughton-under-Blean  
Faversham  
Kent  
ME13 9AZ**

**Offers in Excess of £280,000**

**bettermove**



# St Pauls Crescent

## Faversham

Bettermove are proud to present this 3 bedroom semi-detached house in Boughton-under-Blean available with no forward chain.

The property benefits from double glazing, gas central heating throughout and has ample off road parking available nearby. The council tax band is C.

The interior of this property comprises a spacious living room with dining area, the fitted kitchen and a convenient WC on the ground floor. The first floor consists of the three bedrooms and the family bathroom. The exterior boasts a private rear garden, perfect for enjoying the summer months.

Located in the popular village of Boughton-under-Blean, the property is close to a range of amenities, including shops, restaurants and pubs. Excellent transport connections can be found from the M2 and many local bus routes.

This exciting opportunity should not be missed! All enquiries can be made through Bettermove on 0330 004 0050.

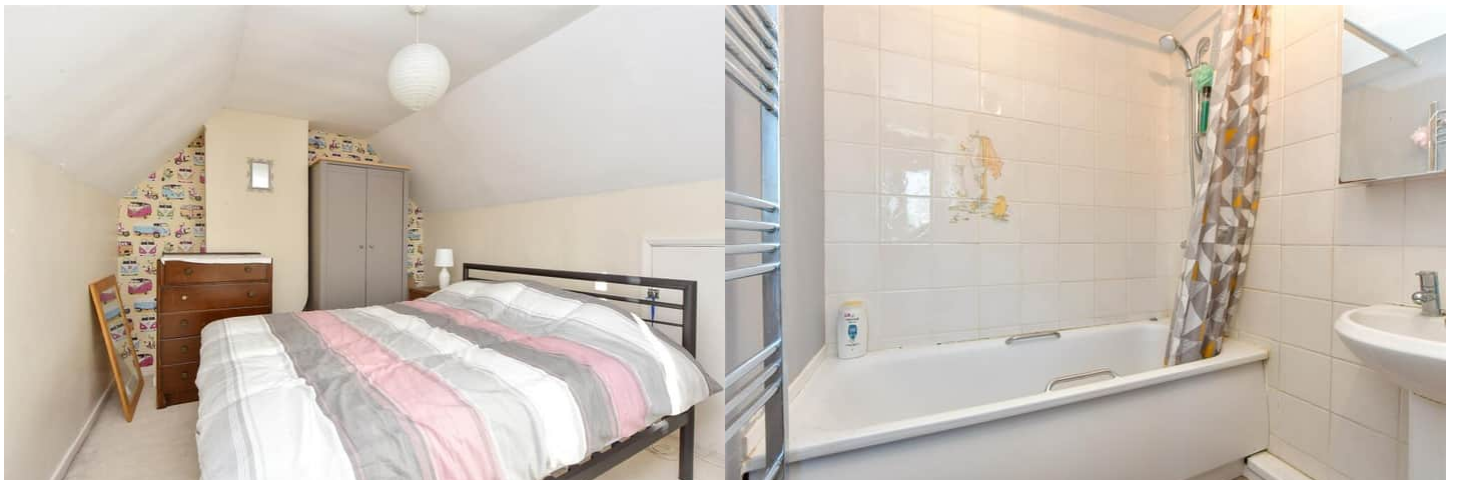

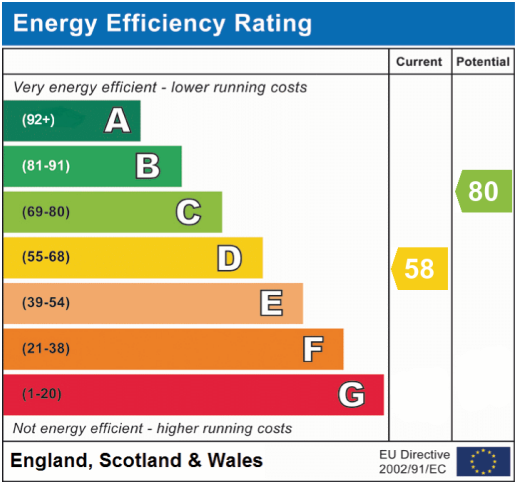

20-22 Bridge End, Leeds, LS1 4DJ  
t: 0330 004 0050 e: [hello@bettermove.co.uk](mailto:hello@bettermove.co.uk)  
**[www.bettermove.co.uk](http://www.bettermove.co.uk)**