



Tallis Court
Kidman Close
Gidea Park
Romford
Greater London
RM2 6GH

Offers in Excess of £200,000

bettermove

Kidman Close

Romford

Bettermove are proud to present this 1 bedroom First Floor Flat in Gidea Park, available with no forward chain.

The property benefits from double glazing, electric heating throughout and has off street parking available via an allocated parking space. The council tax band is C.

This is a leasehold property with 124 years remaining on the lease; the ground rent is £62.50 per annum and the service charge is £101.50 per month.

The interior of this property comprises a spacious living room, the fitted kitchen, one double bedroom and the bathroom located on the first floor of the building.

Located in the popular residential area of Gidea Park, the property is close to a range of amenities, including shops, supermarkets, restaurants and pubs. Excellent transport connections can be found from Gidea Park Station and many local bus routes.

This exciting opportunity should not be missed! All enquiries can be made through Bettermove on 0330 004 0050.



Tallis Court, Flat , Kidman Close, Romford
Approximate Gross Internal Area
39 Sq M/420 Sq Ft

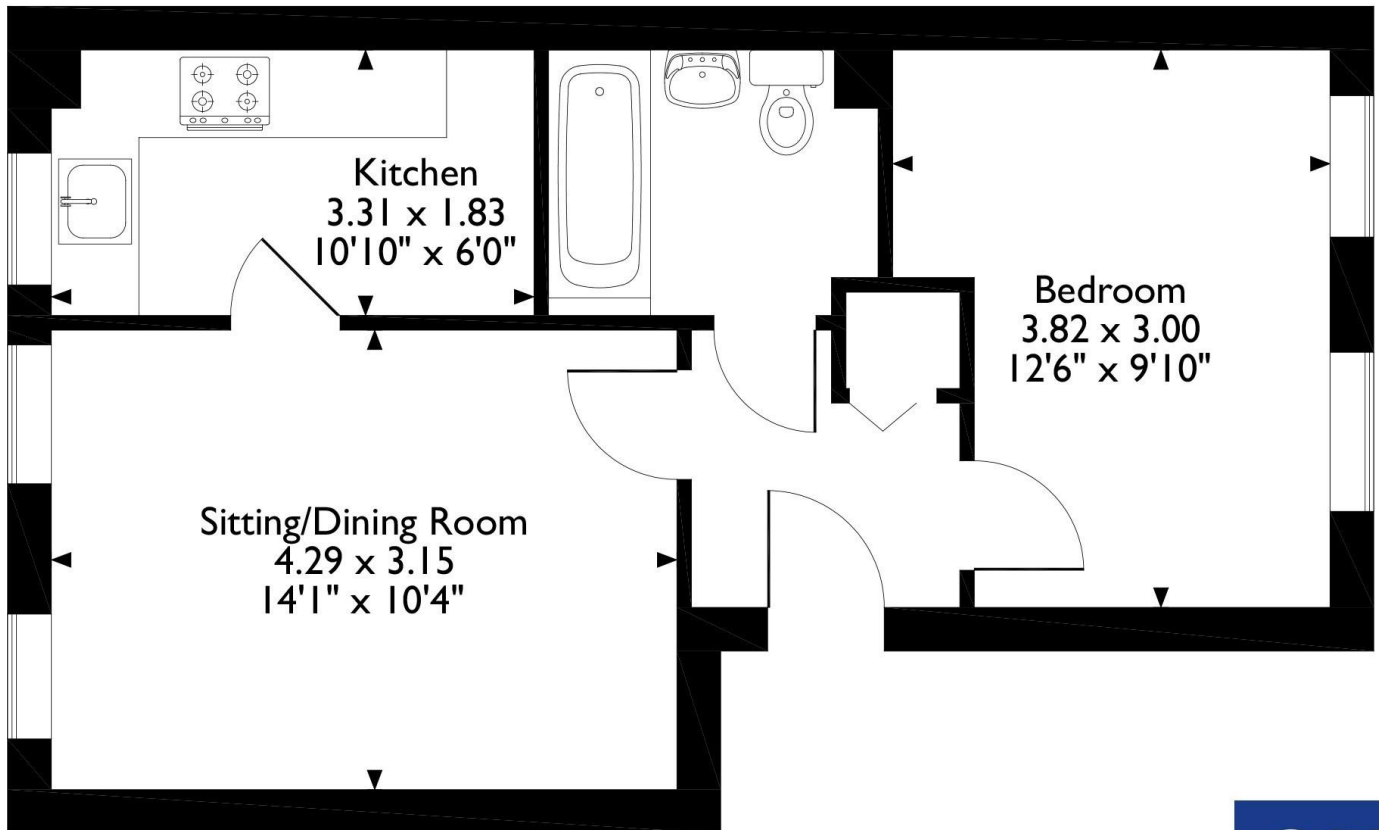



20-22 Bridge End, Leeds, LS1 4DJ
t: 0330 004 0050 e: hello@bettermove.co.uk
www.bettermove.co.uk