



Ivy Lane
Finedon
Wellingborough
Northamptonshire
NN9 5NE

Offers In Excess Of £340,000

bettermove 

Ivy Lane Wellingborough

Bettermove are proud to present this 4 bedroom townhouse in Wellingborough.

The property benefits from double glazing, gas central heating throughout and has off street parking available.

The council tax band is D.

The interior of this beautifully presented property comprises a bedroom, utility room, w/c and fitted kitchen on the ground floor. The first floor consists of 2 bedrooms, living room and the family bathroom. The second floor holds the master bedrooms and en-suite. The exterior boasts a private rear garden, perfect for enjoying the summer months.

Located in the popular town of Wellingborough, the property is close to a range of amenities, including shops, supermarkets, restaurants and pubs. Excellent transport connections can be found from the A6 and local bus routes.

This exciting opportunity should not be missed! All enquiries can be made through Bettermove on 0330 004 0050.



GROUND FLOOR
612 sq.ft. (56.9 sq.m.) approx.



1ST FLOOR
612 sq.ft. (56.9 sq.m.) approx.



2ND FLOOR
364 sq.ft. (33.8 sq.m.) approx.

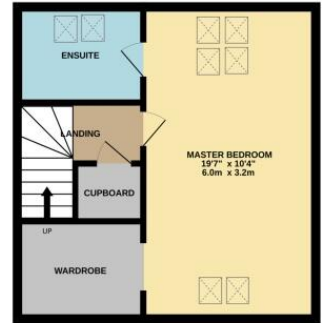

3 STOREY, 4 BEDROOM HOME

TOTAL FLOOR AREA: 1588 sq.ft. (147.5 sq.m.) approx.

Whilst every attempt has been made to ensure the accuracy of the floorplan contained here, measurements of doors, windows, rooms and any other items are approximate and no responsibility is taken for any error, omission or mis-statement. This plan is for illustrative purposes only and should be used as such by any prospective purchaser. The services, systems and appliances shown have not been tested and no guarantee as to their operability or efficiency can be given.
Made with Metropix ©2025

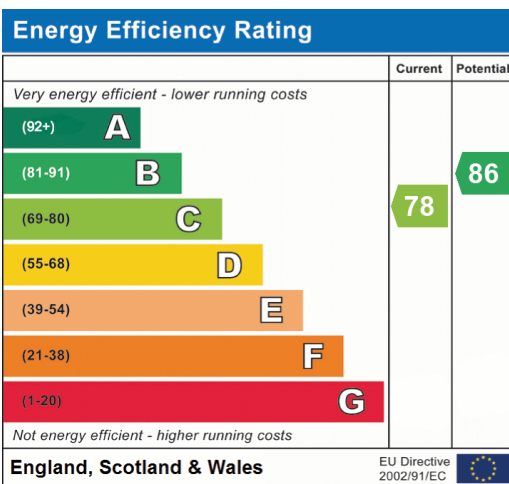



20-22 Bridge End, Leeds, LS1 4DJ
t: 0330 004 0050 e: hello@bettermove.co.uk
www.bettermove.co.uk