



19 Chatham Grove
Chatham
Kent
ME4 6LX

Offers In Excess Of £125,000

bettermove

Chatham Grove

Chatham

Bettermove are proud to present this 1 bedroom maisonette in Chatham available with no forward chain.

The property benefits from double glazing, gas central heating throughout and has off street parking available.

The council tax band is A.

This is a leasehold property with 84 years remaining on the lease; the ground rent is £10pa and the service charge is £1,600pa.

The interior of this property comprises a spacious living room, fitted kitchen, 1 bedroom and the bathroom.

Located in the popular town of Chatham, the property is close to a range of amenities, including shops, supermarkets, restaurants and pubs. Excellent transport connections can be found from the A230, M2 and many local bus routes.

This exciting opportunity should not be missed! All enquiries can be made through Bettermove on 0330 004 0050.

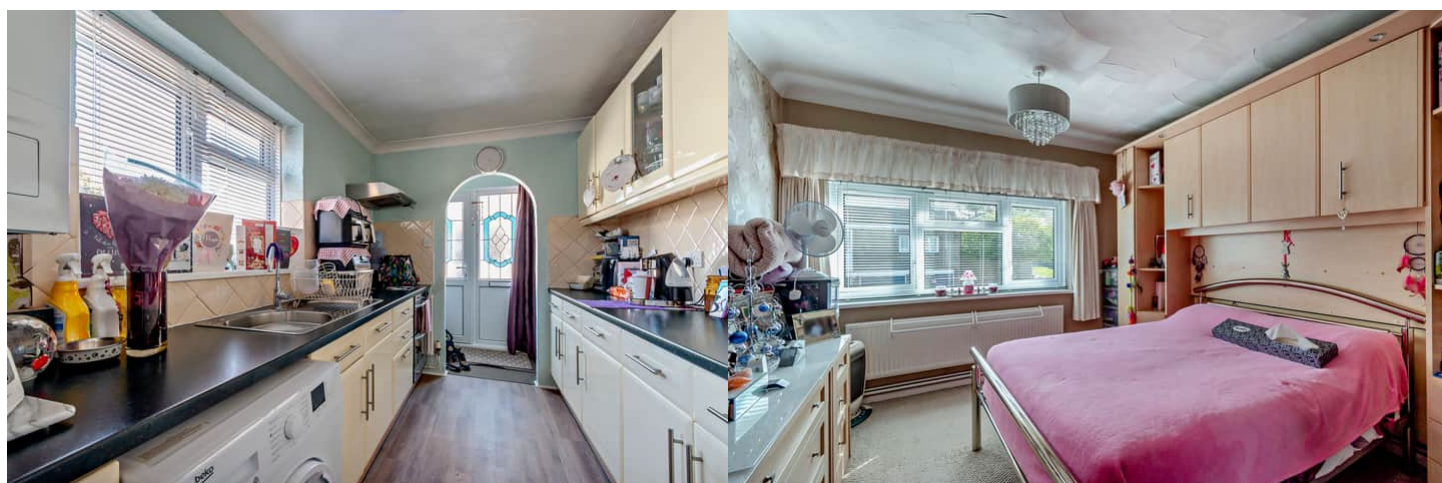
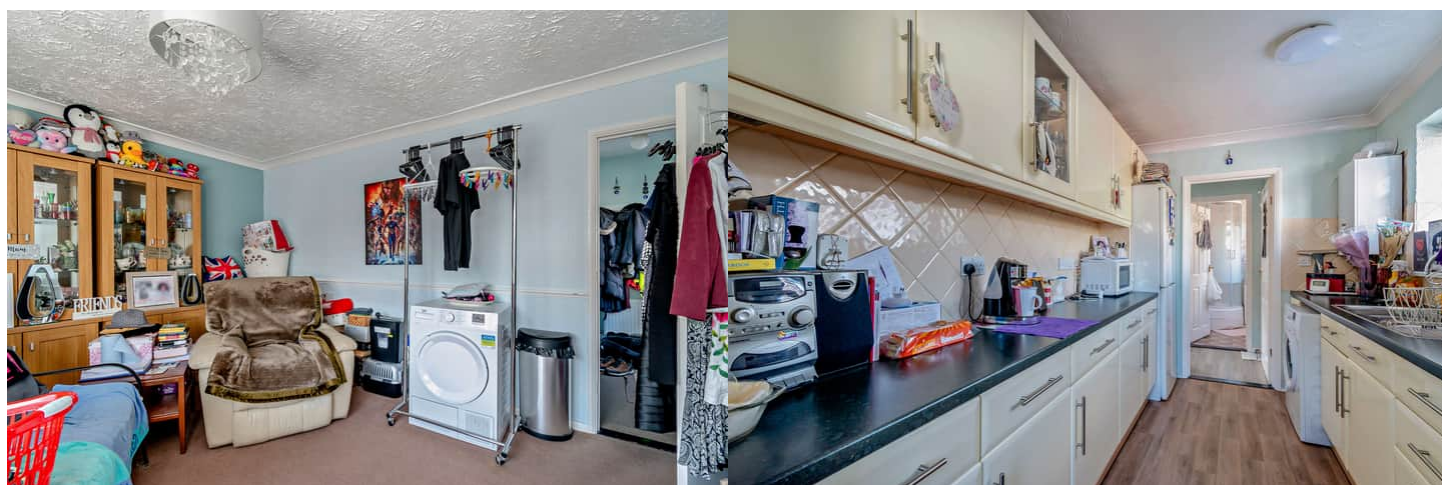

Chatham Grove, Chatham
Approximate Gross Internal Area
49 Sq M/527 Sq Ft

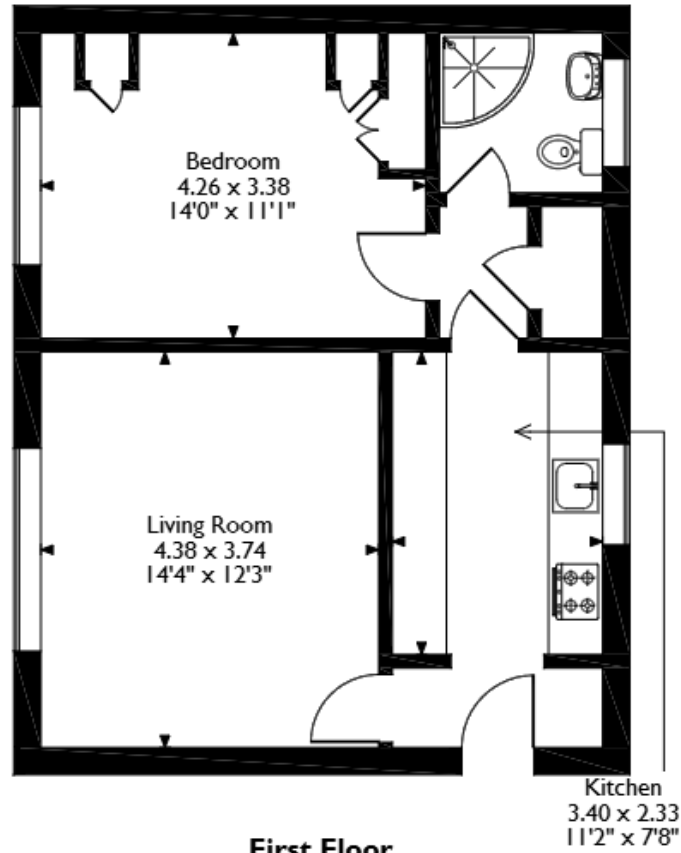

First Floor

Please note that the location of doors, windows and other items are approximate and this floorplan is to be used for illustrative purposes only. Unauthorized reproduction is prohibited.

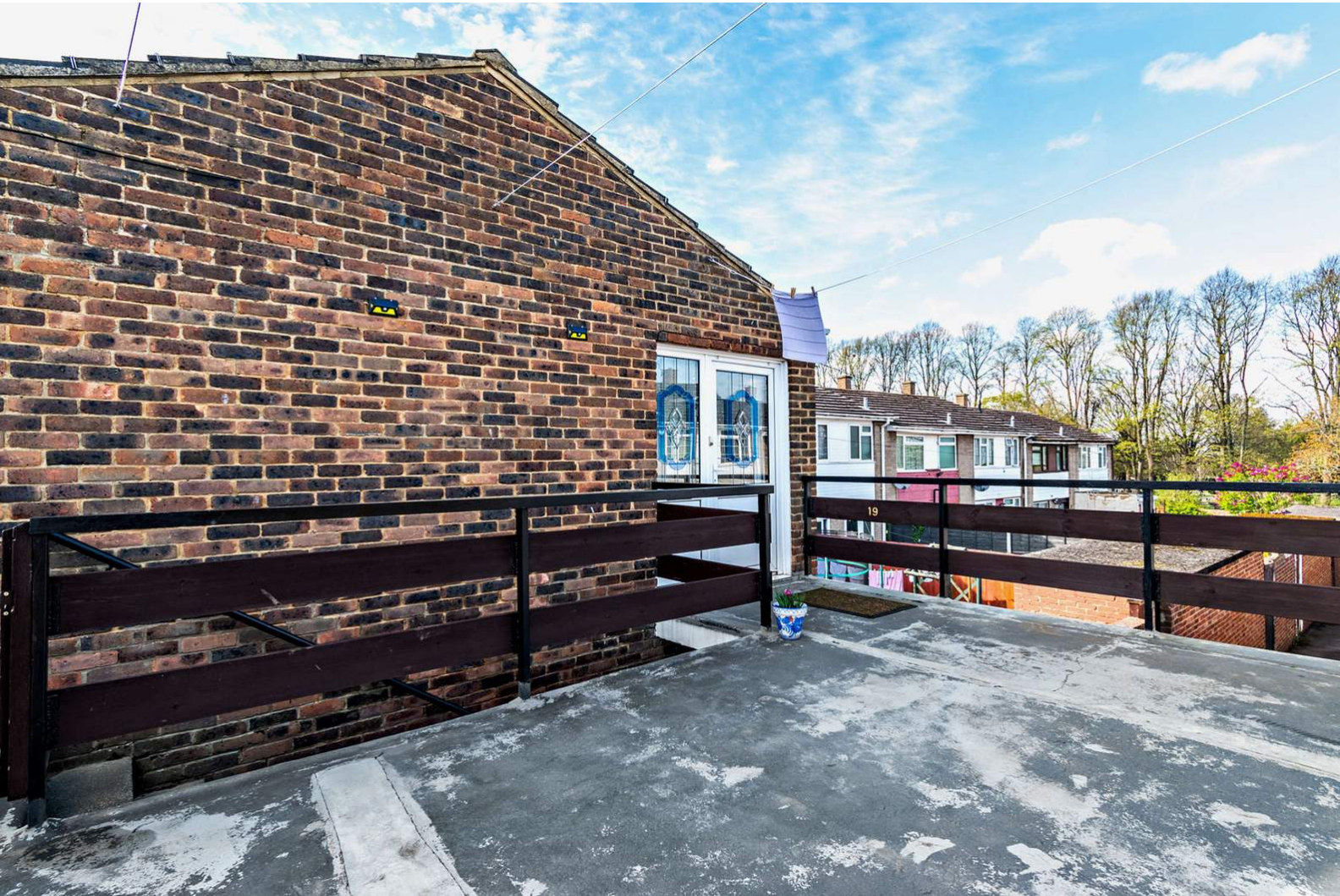

20-22 Bridge End, Leeds, LS1 4DJ
t: 0330 004 0050 e: hello@bettermove.co.uk
www.bettermove.co.uk

Please Note: These particulars, whilst believed to be accurate are set out as a general outline only for guidance and do not constitute any part of an offer or contract. Intending purchasers should not rely on them as statements of representations of fact, but must satisfy themselves by inspection or otherwise as to their accuracy. No person in this firm's employment has the authority to make or give any representation or warranty in respect of the property.